'47

WEST

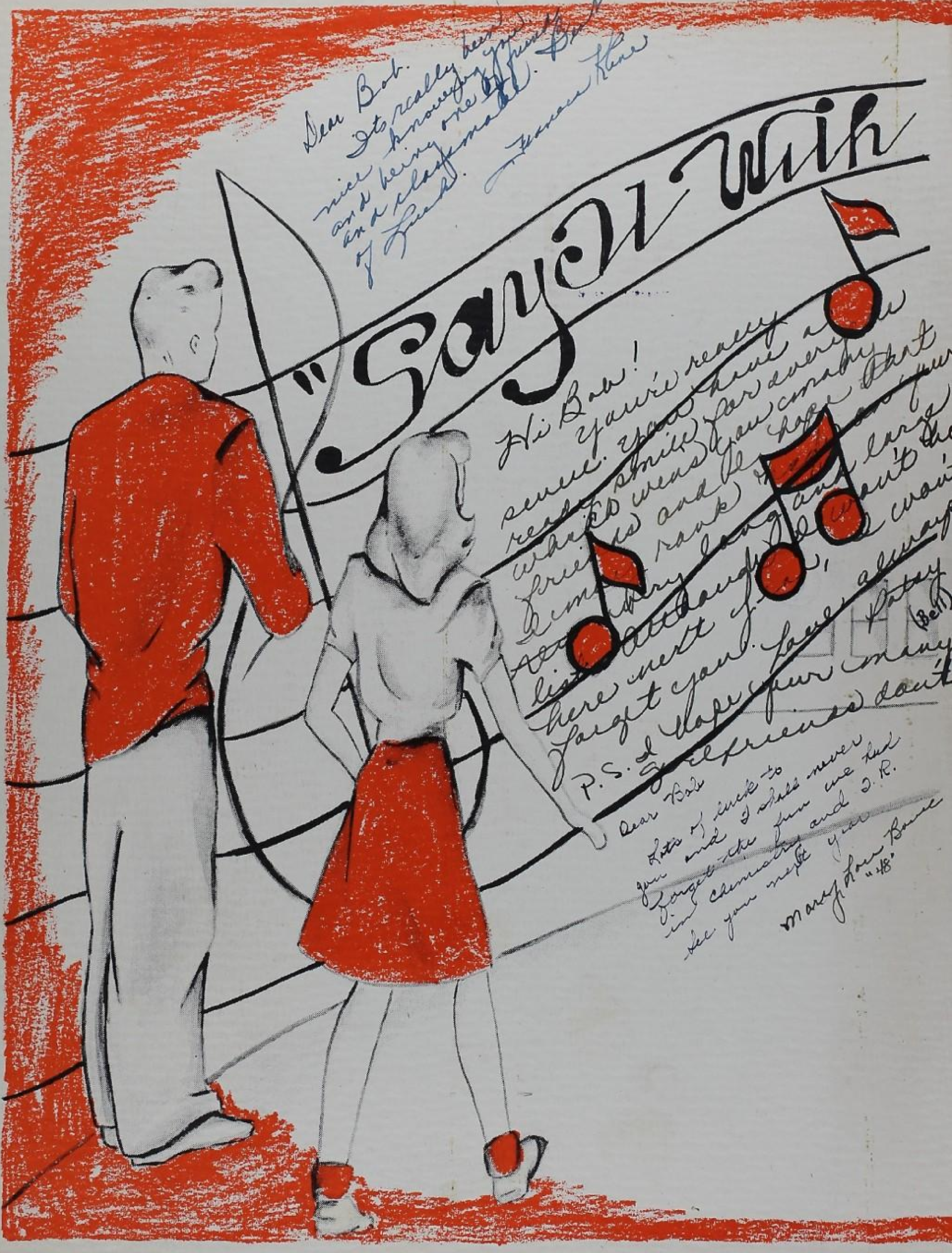
"Say It With

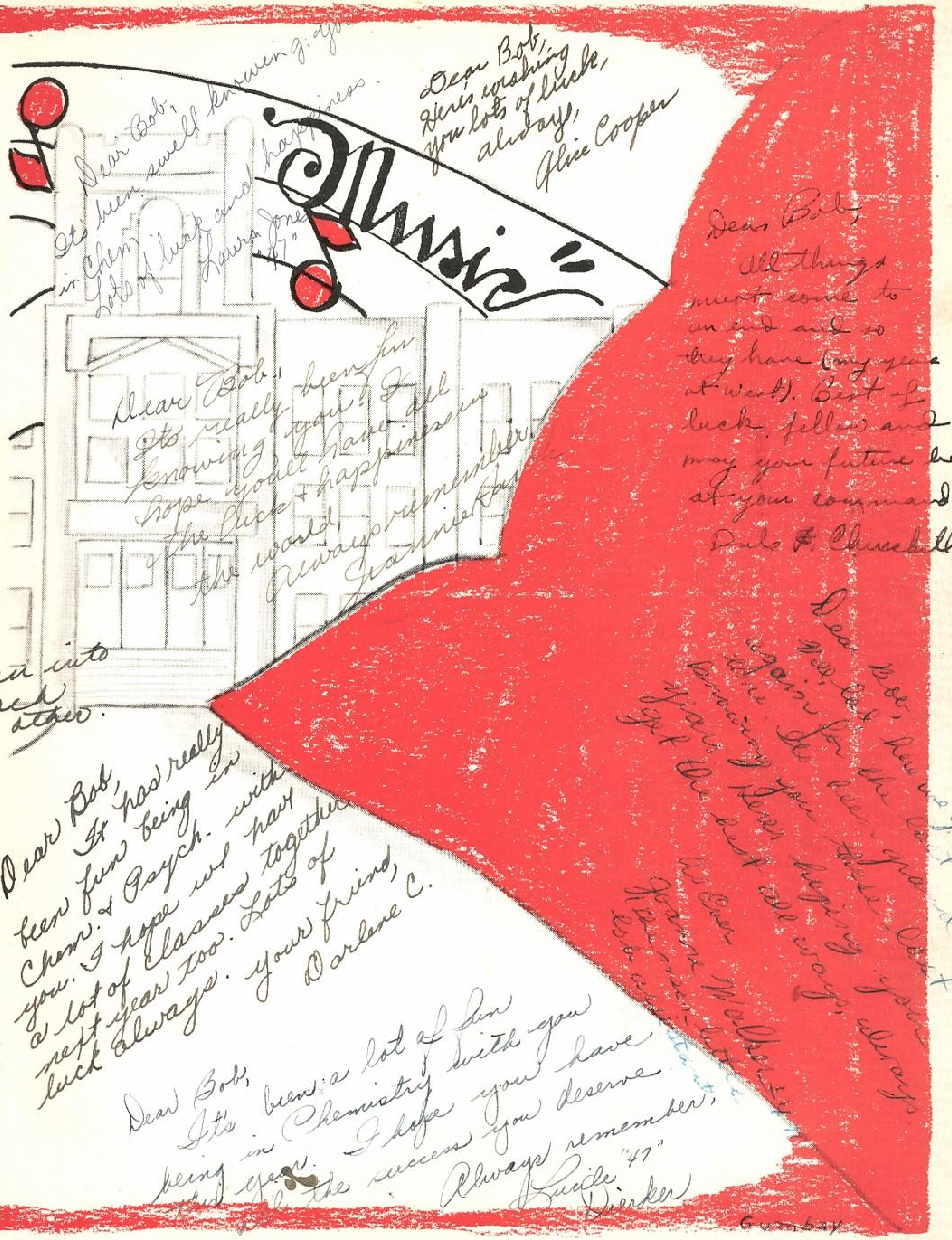

Dear Bob,
It's been swell knowing you in Chem.
Lots of luck and happiness -
Laura Jones
"47"

Dear Bob,
Here's wishing you lots of luck, always,
Alice Cooper

Dear Bob,
All things must come to an end and so they have (my year at West). Best of luck, fellow and may your future be at your command.
Dale F. Churchill

Dear Bob,
Its really been fun knowing you. I hope you'll have all the luck + happiness in the world,
Always remember,
Jeanne [illegible]

Dear Bob, [illegible] again for the [illegible] here wishing you [illegible] the best all way, [illegible]
Joanne Walker

[illegible] into each other.

Dear Bob,
It has really been fun being in Chem. & Psych. with you. I hope we have a lot of classes together next year too. Lots of luck always.
Your friend,
Darlene C.

Dear Bob,
It's been a lot of fun being in Chemistry with you this year. I hope you have all the success you deserve.
Always remember,
Lucile "47"
Dierker

GUMBAY

Dear Bob,
It has really been grand knowing you for the passed few months and I hope that our friendship will go on. I wish you the best of luck and success in the years to come.
Best Wishes,
Sally Nicholas

Dear Bob,
I've enjoyed knowing you this year even though you did untie my apron in chemistry every day.
Lots of luck,
Marion Brink
"47"

Dear Bob,
It's been swell seeing in the same Gen. Ed. class, I only wish it could continue.
A classmate
Phyllis Miller
"48"

Lots of luck to one of the best guys I've ever known! (Boy smells in Chemistry, that is!)
Roger Shaw
"47"

Dear Bob
It was swell having you in Chem. Class, even if you were a meanie.
Good luck.
Bev. Call
"47"

Dear Bob,
I always had an eye out for you; I hate to say why. Remember me to your muscles.
Jack Lais
'49

Best Wishes and good luck to a very nice guy.
Dorothy Robinson
'49

To Bob,
May you have all of the happiness in the world, and thank you very much for the memories, it was grand while it lasted.
Love,
Toni
(Antoch)

Dear Bob, Good Luck in Everything you do in the future. As ever Cofeer (Lucero) "48"

Dear Bob, Best of Luck & Happiness to a swell guy. Please remember me in psychology. always remember Bette Foster

Table of Contents

The overture is
playing to our
"Symphony of '47"
Recording our years spent
at West which were heaven
The perfect harmony of
our school each day
And the melody of students
at work and play
Our minds and our hearts
are ringing with joy
Of memorable times spent by
each girl and boy
This Symphony following
is recording in our hearts
Each of us playing our
own wonderful parts

To a guy I enjoyed going through Remote with you and I want to wish you all the luck in the world. Bob Zolic

THEME
"SYMPHONY OF '47"

"FOR SENTIMENTAL REASONS" DEDICATION
"THE ALBUM OF FAMILIAR MUSIC" --- FACULTY
"THAT OLD GANG OF MINE" --- CLASSES
"YOU'RE THE TOPS" -- SENIOR CLASS OFFICERS
"WE'VE COME A LONG WAY TOGETHER" -- SENIORS
"OUR HIT PARADE" ---- SENIOR CONTEST
"THE LAST ROUND-UP" SENIOR DIRECTORY OF ACTIVITIES
"I'VE NEVER FORGOTTEN" -- CALENDAR OF EVENTS
"JUST AROUND THE CORNER" --- JUNIORS
"WE'RE ON OUR WAY" --- SOPHOMORES
"THERE'S A LONG LONG TRAIL A WINDING" -- FRESHMEN
"FIGHT ON TO VICTORY" ---- SPORTS
"SOMETHING TO REMEMBER YOU BY" -- SCHOOL LIFE
"JOHN, JACOB, DINGELHEIMER, SMITH, THATS' MY NAME WHAT'S YOURS?" -- AUTOGRAPHS
"THANKS FOR THE MEMORIES" -- CONCLUSION

Dear Bob, I hope you have a wonderful future. Here's wishing you lots of luck to a swell guy. Jean McFadden "1948"

Foreword

(Jacobs)

"Symphony Presented -- Westward -

(Meininger)

Denver, Colorado
Nineteen Hundred
Forty-Seven

Annual Year Book of the Students of West High School

'47

Of
By
Fo

Dear Bob,
It's really been grand knowing you and I'm glad you're not graduating now, so we can get better aquainted next semester.
I'll wish you lots of luck for the future and I'm sure you'll do okay.
Tony Zamora
"48"

Dear Bob-
Its really been grand knowing you.
I'll wish You Loads of Luck for the future and always remember me-
Eleanor [illegible] '48

Dear Bob.
It has been swell all these years. See you next year. Good luck & loads of success.
Betty [illegible]

"FOR SENTIMENTAL REASONS"

Mr. Richard Hollon

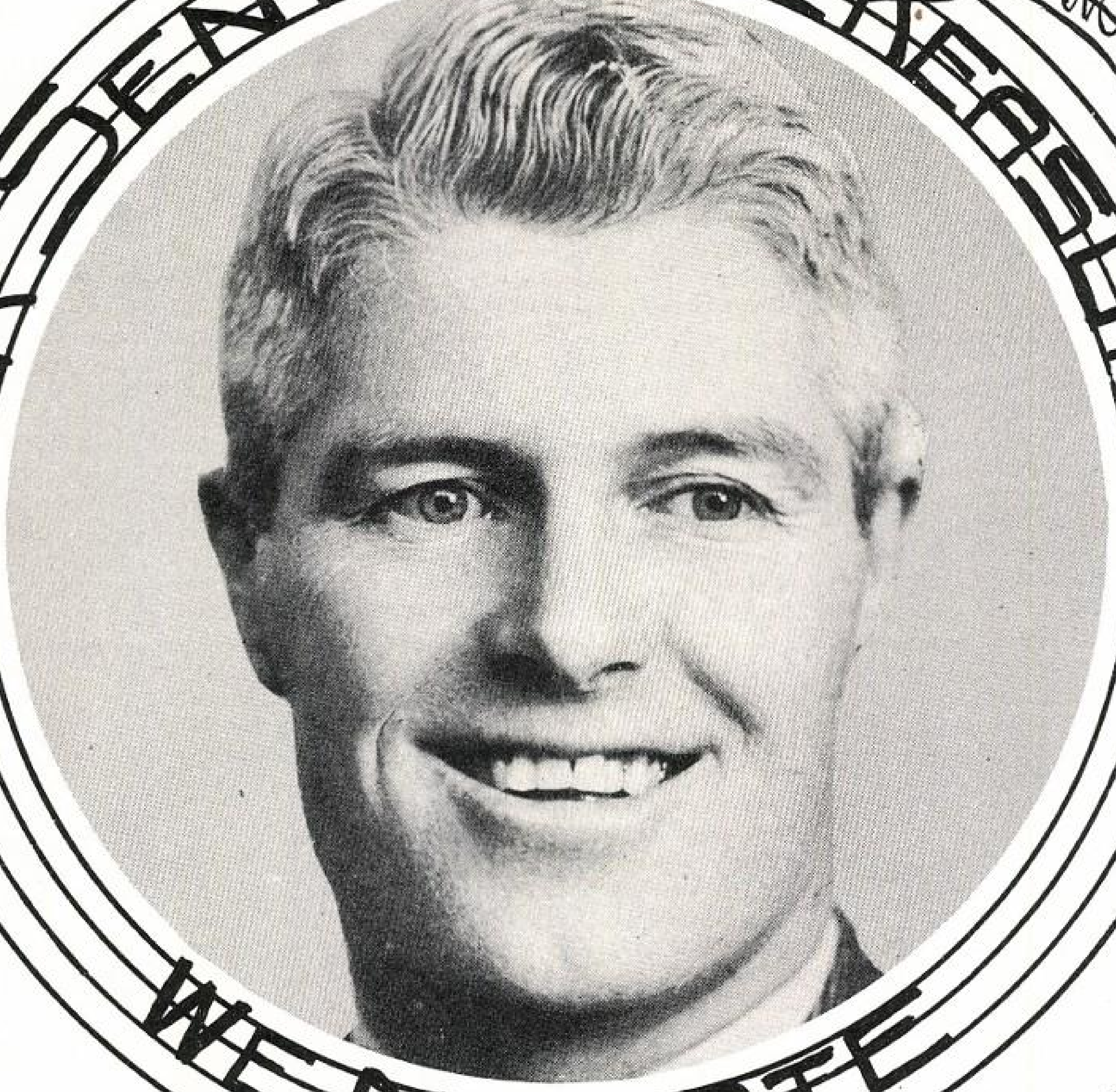

WE DEDICATE

Mr. Hollon, we like you, as our coach, as our friend,
Your simplicity and genuiness are without end,
The ideals that you stand for are inspiring to all,
It's your smile and good favor that will recall.

We know of your loyalty and untiring effort sincere,
Your awards should be greater than we may offer here,
But we want you to know that each note's ringing true,
As we humbly dedicate this our '47 Annual to you.

Mr. George P. Hill

"FOR HE'S A JOLLY GOOD FELLOW"

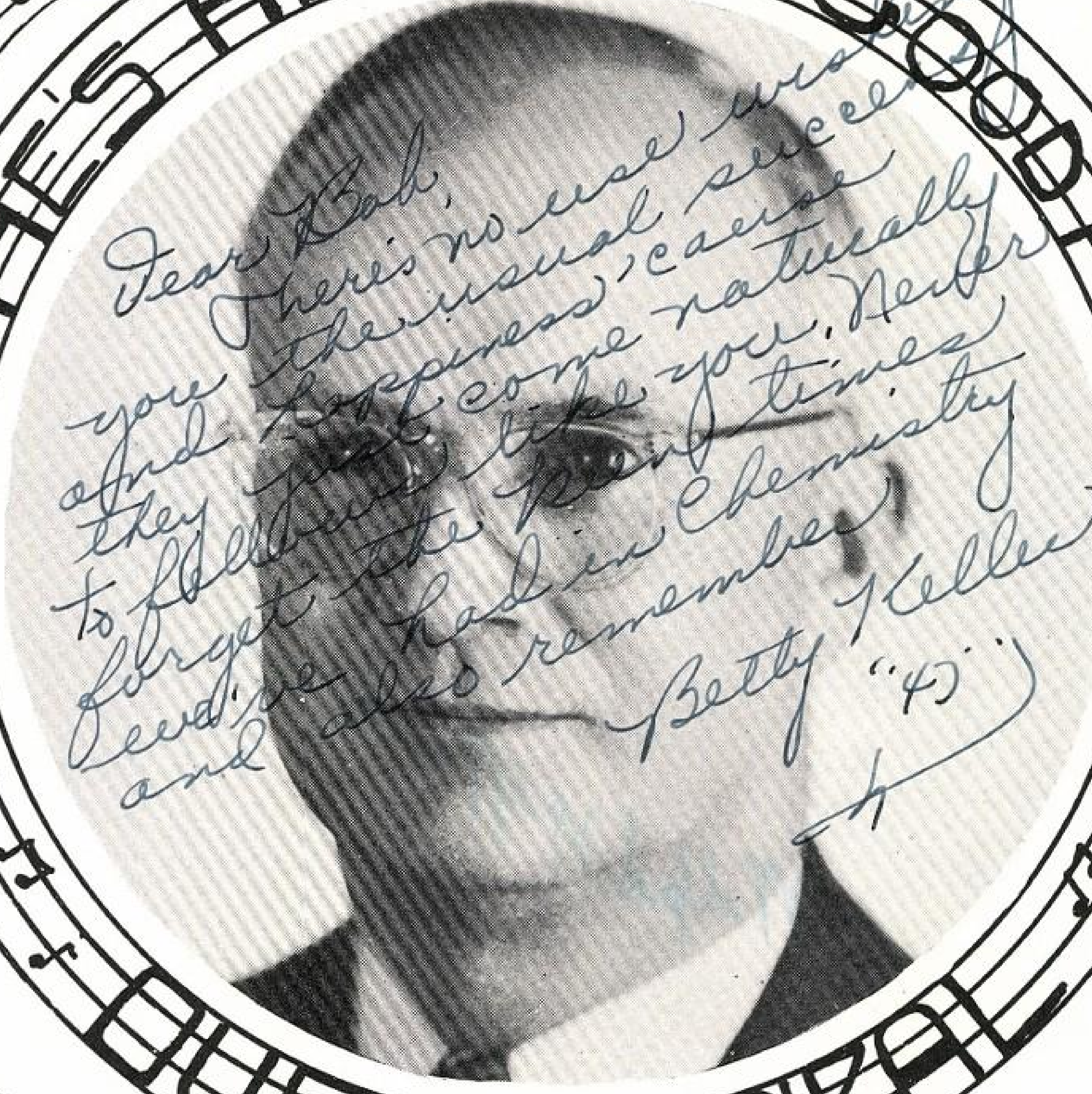

OUR PRINCIPAL

Our principal, --- yes, our keynote man,
Everyone says --- he is just grand,
He's led us in school through thick and thin,
Always helped, no matter what the trouble had been.

The truest friend of the students is he,
The finest principal that ever could be,
With his laughs and jokes and wonderful ways,
We will remember you, Mr. Hill for the rest of our days.

ALL THE THINGS YOU ARE

Wilford H Woody

Mr Wilford H. Woody

Assistant Principal

He has gone to
Westwood to help them out
And of him our praises
we would like to shout
We know full well
what a job it is
To program, announce
and help us kids
In this way we would
like you to see
How we do
appreciate you
Mr. Woody

Mrs. Hildegard S. Sweet

Dean of Girls

SWEET AND LOVELY

Her name explains
what we could say
A girl can depend
on her in every way
Her wise advise
so many seek
It helps so much
with problems they meet
She is firm and honest
and yet so sweet
Yes she was named
right
from head to feet

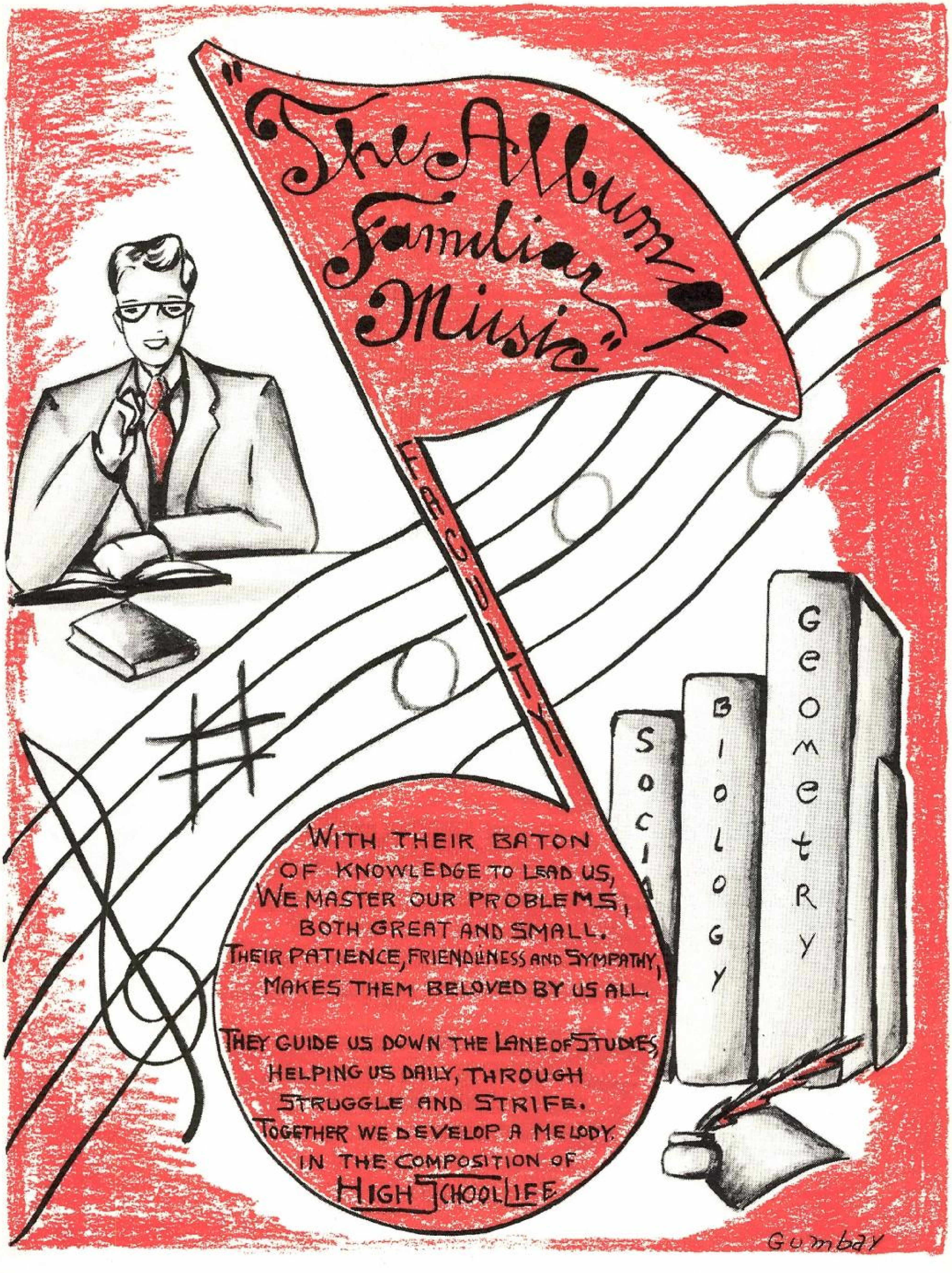
"The Album of Familiar Music"
FACULTY
WITH THEIR BATON
OF KNOWLEDGE TO LEAD US,
WE MASTER OUR PROBLEMS,
BOTH GREAT AND SMALL.
THEIR PATIENCE, FRIENDLINESS AND SYMPATHY,
MAKES THEM BELOVED BY US ALL.
THEY GUIDE US DOWN THE LANE OF STUDIES
HELPING US DAILY, THROUGH
STRUGGLE AND STRIFE.
TOGETHER WE DEVELOP A MELODY
IN THE COMPOSITION OF
HIGH SCHOOL LIFE
SOCI
BIOLOGY
GEOMETRY
Gumbay

Dear Bob,
Well, you crazy fool, you, I don't know what to say except, I think you're a pretty regular guy & It's been swell knowing you as a friend. Hope I see you next year.
As Ever,
Jeannie '48 Holbrook

Dear Bob.
I think you are one of the nicest boys I've ever known. Heres wishing you loads of luck.
Mac Chase

Dear Bob,
From Spanish to Chem. your okay. So to a swell guy good luck and best wishes.
Al Miller

To a swell Bob
little strong guy I wish all the luck & happiness in the world.
Always "Pat" (O'H.)

Dear Bob
I'm looking forward to seeing you again next year and I know we'll have lots of fun in this class.
Sincerely
Ruth Murray

Lots of Good luck to a swell guy
Betty Jean '48 (Hamilton)

Dear Bob!
Best of everything to a really solid guy and Bob what a build. Wow!! What a man. I'll never never forget you.
Love
Wanda "46" (Boyer)

Music and Art

OLIVER W.
GUSHEE

HARP! HARP! THE LARK

EARLBURT C.
PIKE

MUSIC—HIT THE RIGHT NOTE THIS TIME, BUB!

GLEE
KIDDIN' ON THE KEYS!!

DON
ALLEN

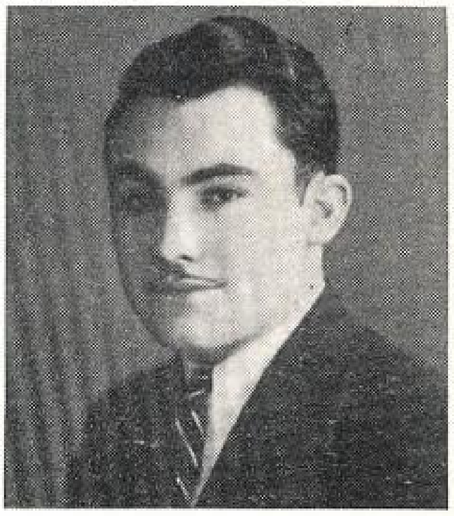

ANGELO
O'DORISIO

CLAY
GOOEY, HUH?

COMMERCIAL ART: THERE 'ART' SUCH THINGS!!!

COMMUNICATIONS...

YEARNING FOR LEARNING!!

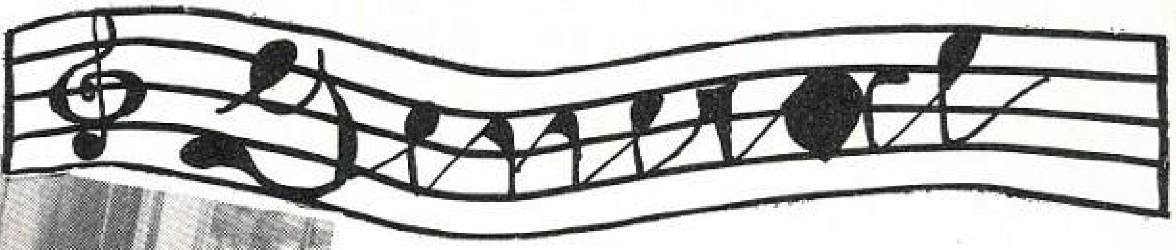

JAMES
AANDAHL

Most Sincerely
Grace Harrelson

RALPH
EASLEY

GRACE
HARRELSON

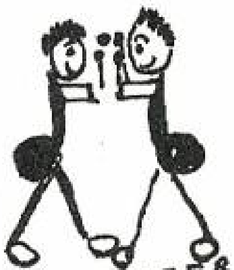

MY FADDER CAN
LICK YOUR!
FADDER!

MARY A
DODDS

RICHARD
HOTTON

CURRENT EVENTS...

SAY SOMETHING! JUST SAY SOMETHING!

AN APPLE FOR THE TEACHER
(WE'RE JUST FOOLING)???

Education

OUR WORLD TODAY---

NOW LET ME SEE! EAST? OR WEST?

LULU M. KING

NOTE!!! TAKE HOME HISTORY— AND BETTIE!

NEWTON C. MORRIS

GLOCAMOURA!

MANAGUA NICKARAGUA!

ETHEL T. ODGERS

MARY OLSON

BUDGETS

NORTON TRUSTMAN

THAT WILL LEAVE .50¢ FOR NECESSITIES--COKES, SUNDIES, ETC.

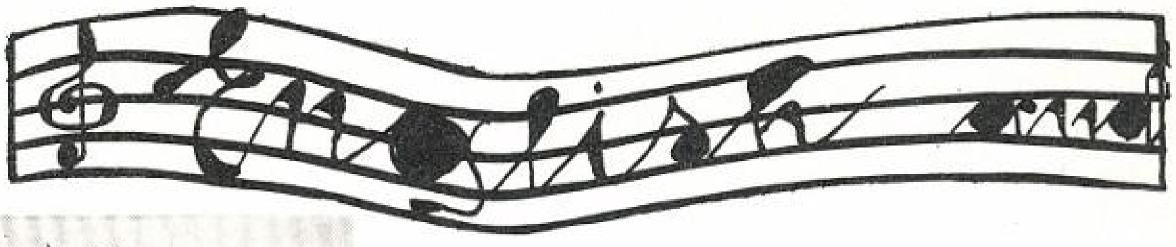

PUBLIC SPEAKING
A PITCHER AND A GLASS OF WATER, PLEASE!

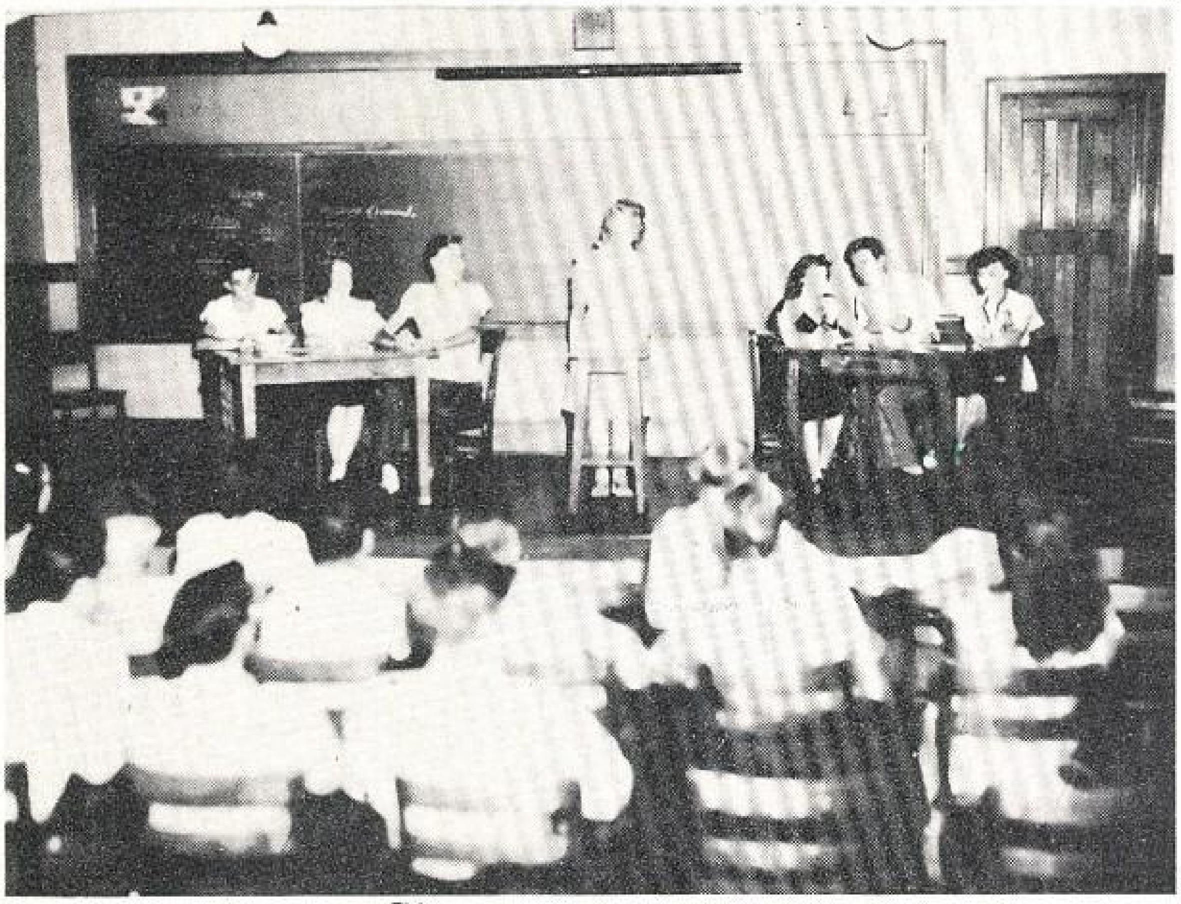

ELIZABETH
BABCOCK

OBJECTIVES OF ENGLISH
OR ENGLISH OBJECTIVES

ROSE
BERG

OLIVIA
BRINKER

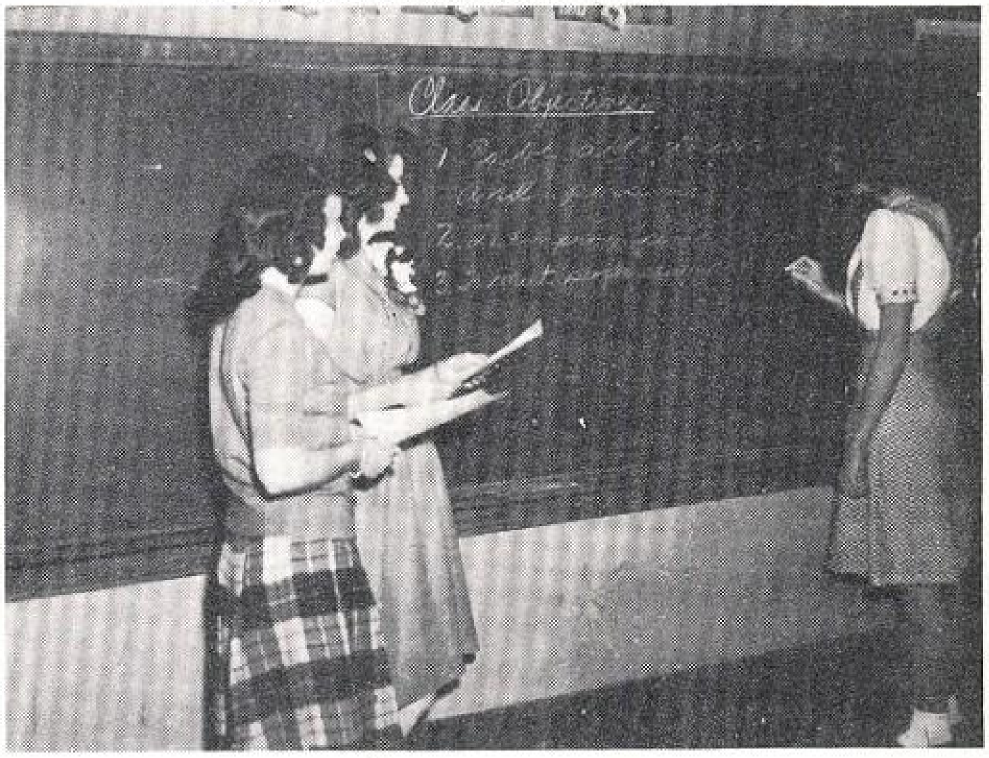

IT'S GOT TO BE 'THIS OR THAT!

ALSO PEARL COOK

SHIRLEY
CROSS

CHARLENE
EDWARDS

WILLIA S.
GIRAULT

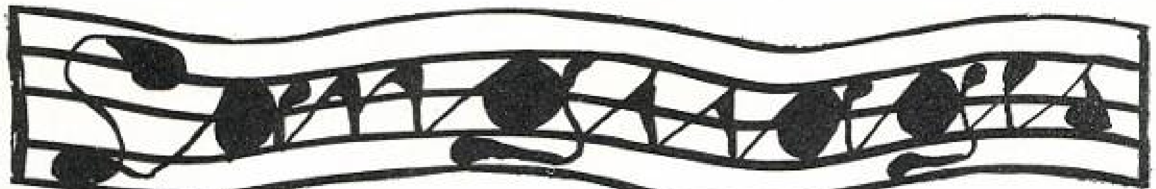

LOIS JOHNSON

THE PUPILS ALL THOUGHT HER PLAYS WERE THE BEST THEY'D SEEN.
SHE FASHIONED THEM IN FUN AND ESTEEM.
WE'LL MISS HER THRU EACH AND EVERY DAY,
OUR DRAMA TEACHER WHO'S GONE AWAY.

RADIO INSTRUCTION

SQUEEK! — BLA! BLAA! EEK!

IT'S NOW TIME FOR --"THIS WOMANS SECRET, OR "MA PERKINS."

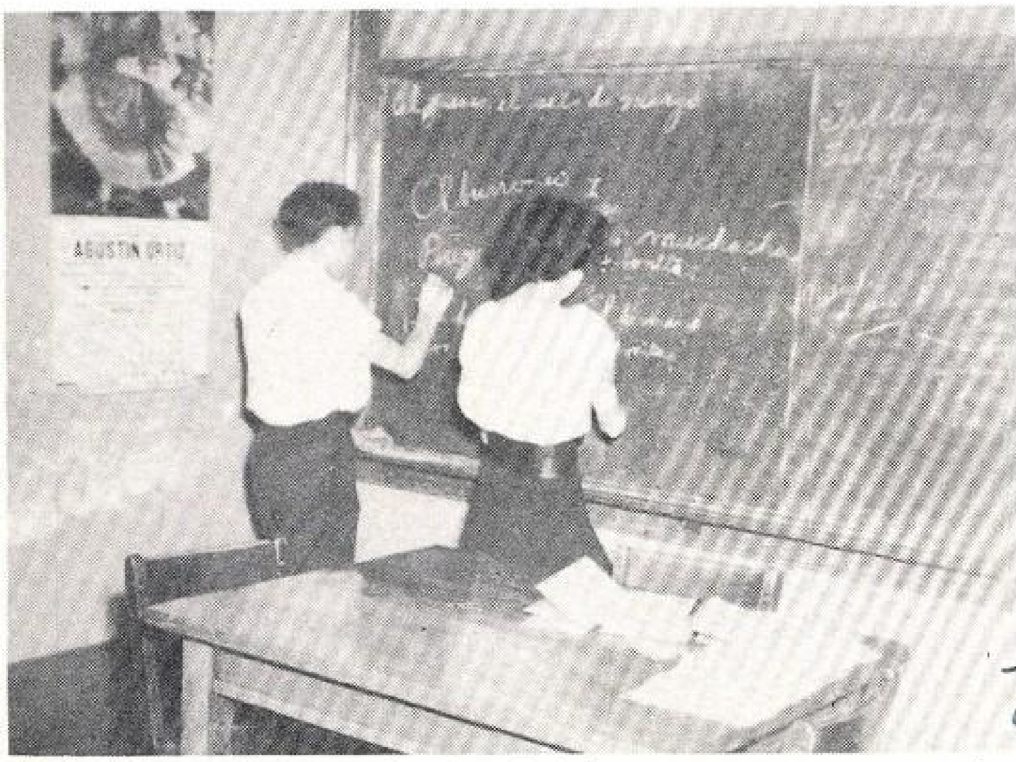

SPANISH - BUENOS DIAS! = SAME TO YA!

MARIE LANDEN

ARLINE LIVINGSTON

DOROTHY McCREARY

MARY W. MURRAY

RUTH R. WAGNER

ALSO ROBERT MOHAR

Mathematics

JOHN ADAMS

HELEN U. BAYLISS

MINNIE CONNELLY

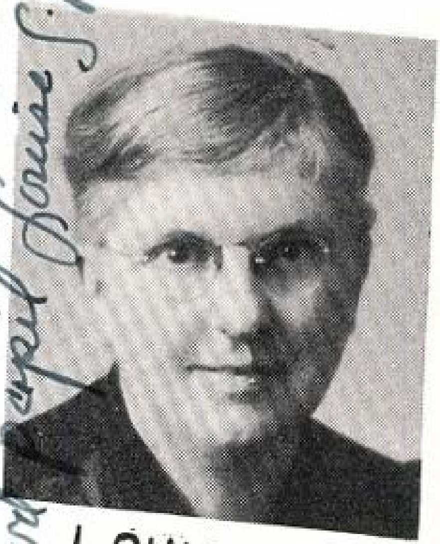

LOUISE S. PECK

Good wishes to a very good pupil Louise S. Peck

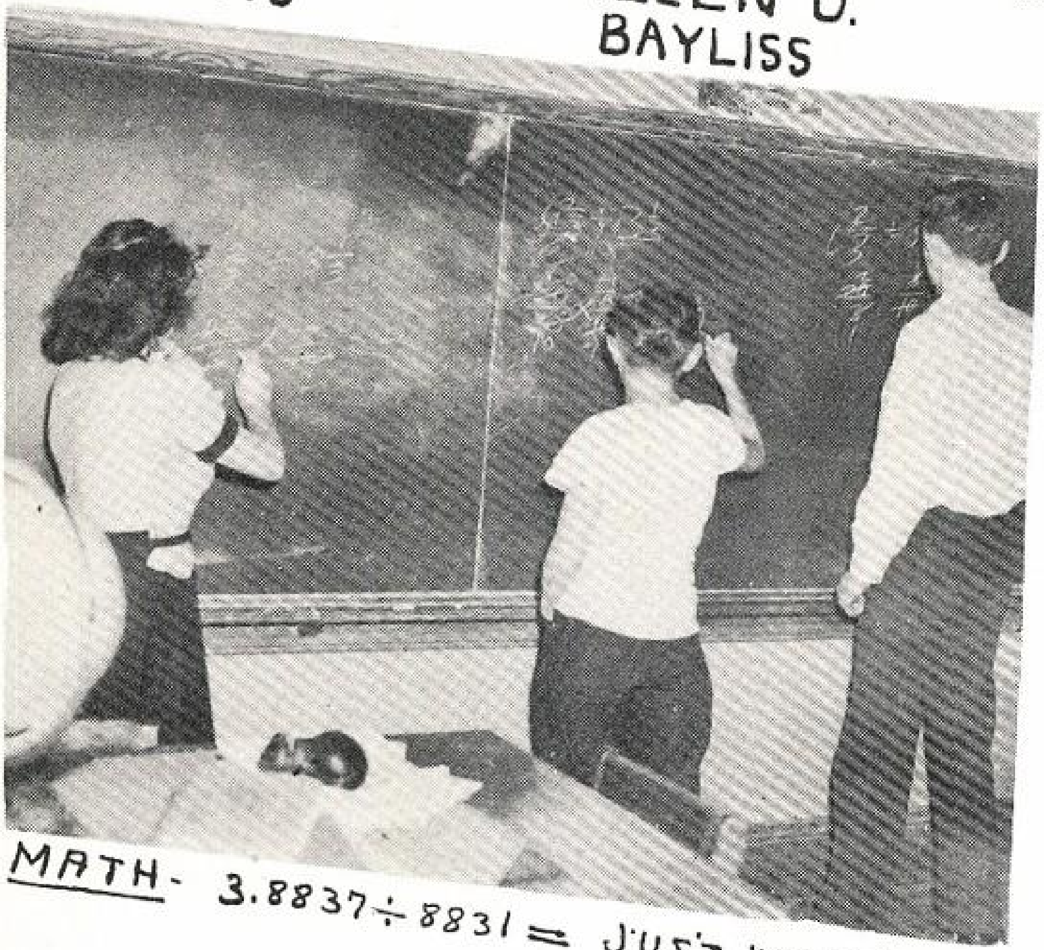

MATH- 3.8837 ÷ 8831 = JUST WHAT?

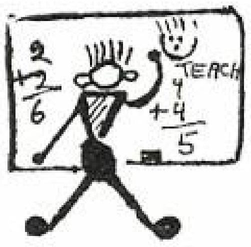

OPAL B. RIDDELL

DEMETRIUS VAN LANDINGHAM

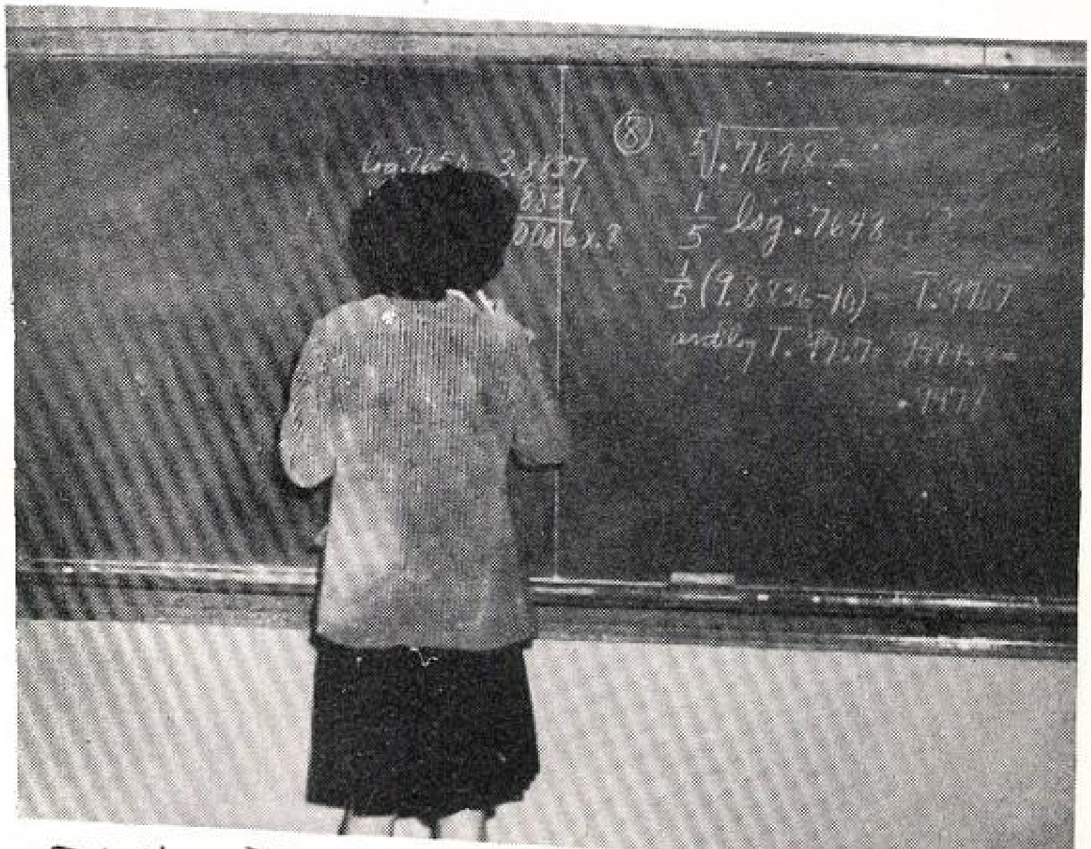

5 + 4 = ~~IX~~, ~~8~~. FORGET IT!!

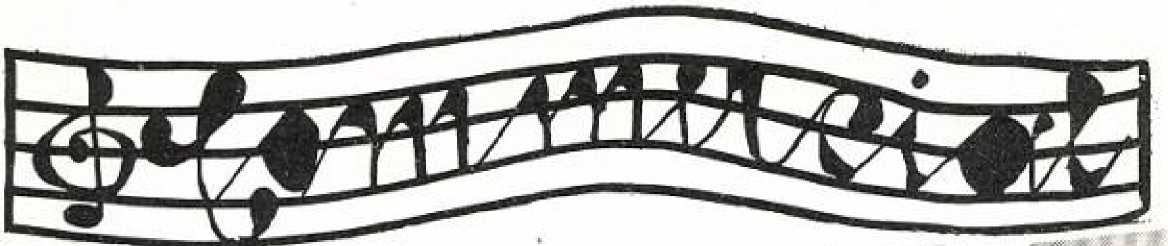

JOSEPHINE BLOSE

E. MARGARET BREUCH

CHARLES R. CRAVEN

PAUL E. HANSEN

MARGIE SETVIN

GRACE W. TRIPLER

NOW IS THE TIME-----

BUSINESS MACHINES STRIKING FIGURES!!

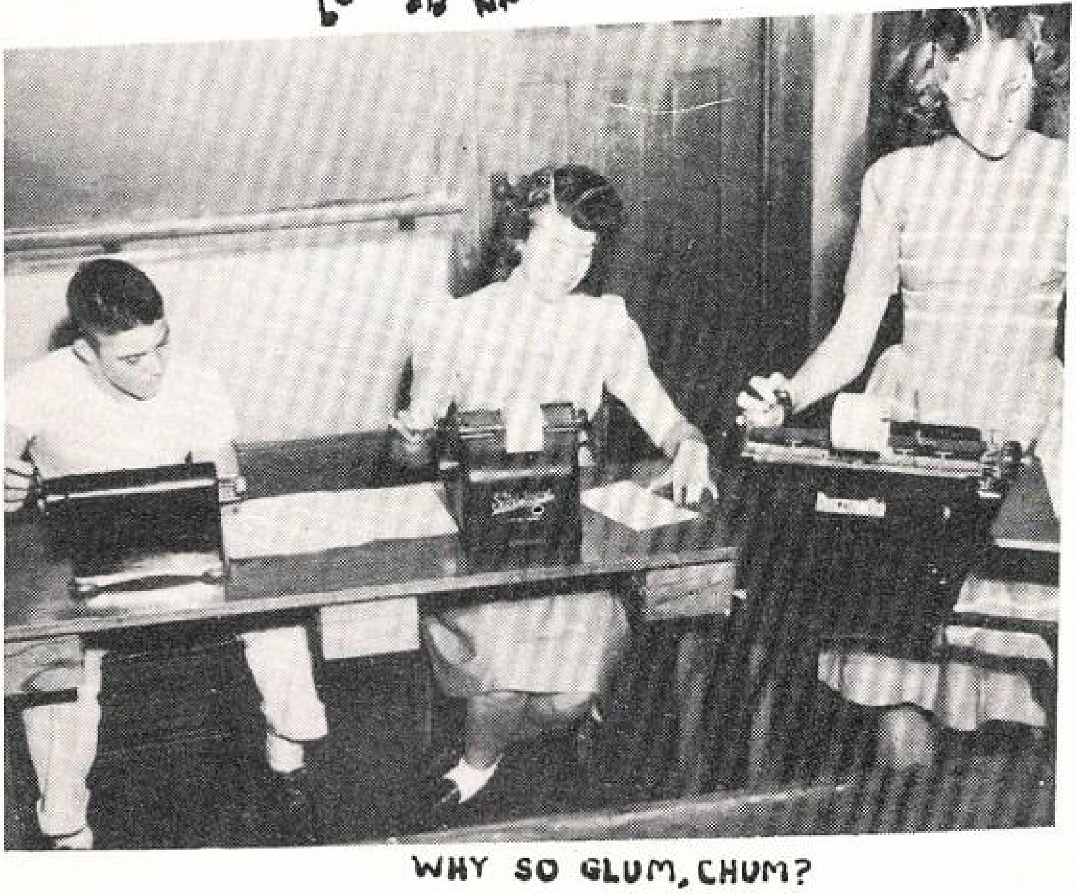

WHY SO GLUM, CHUM?

OFFICE PRACTICE →

J. PAUL GOURLAY

WHEN MR. WOODY LEFT FOR WESTWOOD THIS YEAR,
OUR MR. GOURLAY TOOK OVER HIS DUTIES HERE.
AS ACTING ASSISTANT PRINCIPAL AND THE BOYS' DEAN,
HE DID A JOB THAT WAS SIMPLY "KEEN."

Science

CHEMISTRY--

H₂PO+PU = RUN FOR YOUR LIFE!

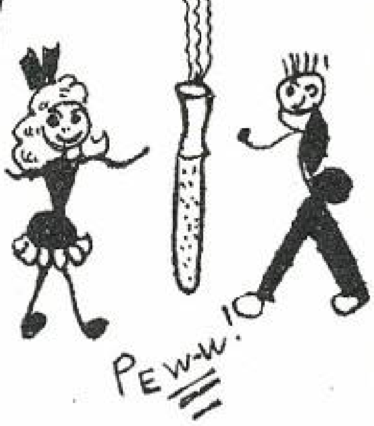

GEORGE HEYWOOD

LLOYD BAILEY

AGNES KRAGH

S. ROBERT TAYLOR

ROBERT THIBODEAU

BIOLOGY-- ANIMAL, MINERAL, OR VEGETABLE?

Industrial Arts

WOODWORK
IT'WOODIN BE TRUE, WOOD IT?

HARRY W. FORREST

O.M. FRIESEN

WILLIAM HEDLEY

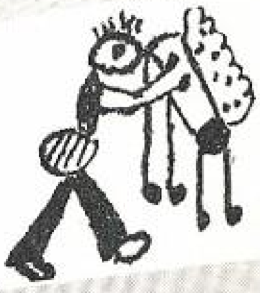

GEE! LOOK AT THE GADGETS!!! GEE!

MACHINE SHOP- CONFUSIN, HUH

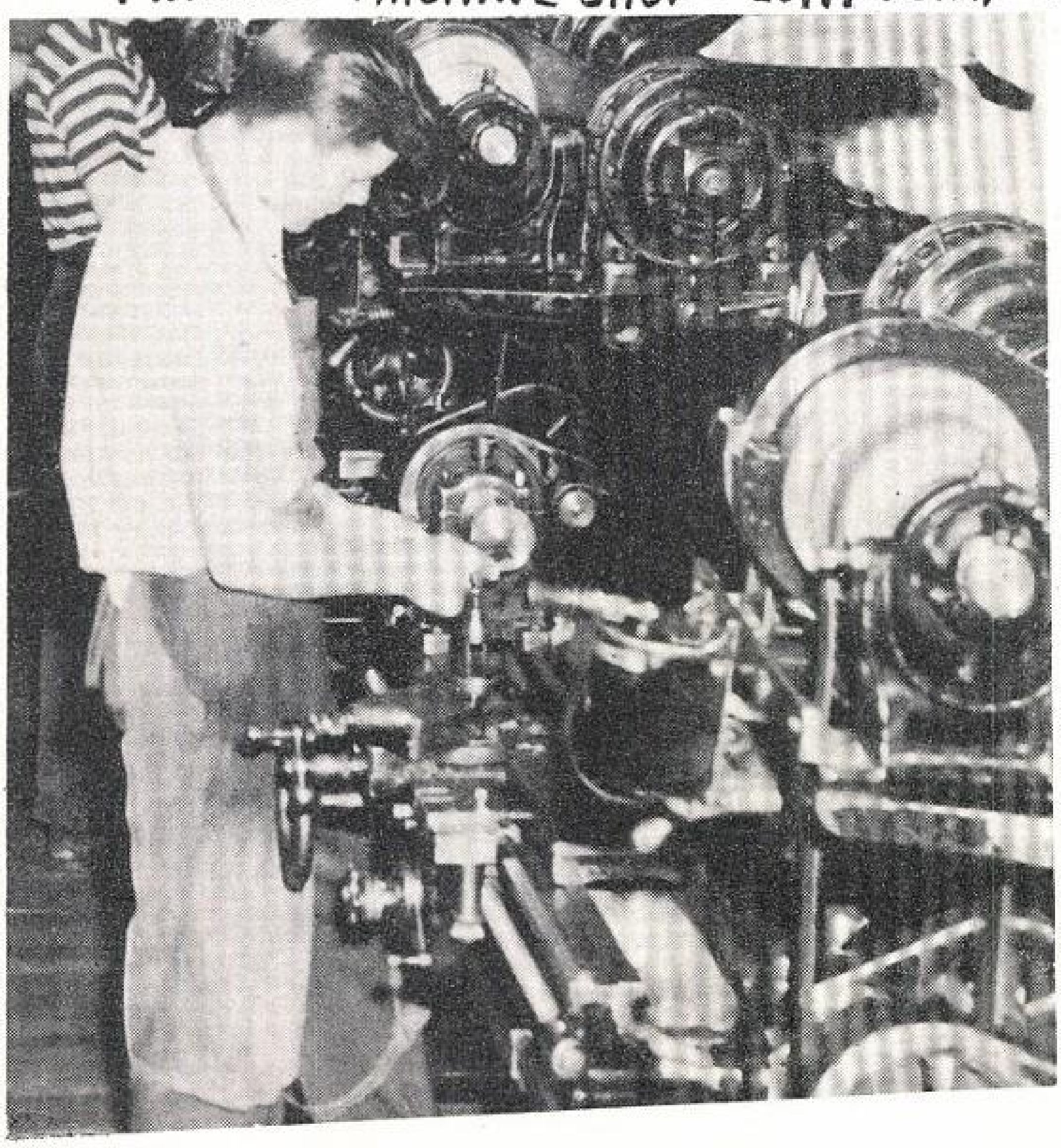

GEORGE L. JENNINGS

DOUGLAS W. HELBIG

HERBERT SESS

ALAN LYTLE

WE'VE RESPECTED HIM WAY BEYOND MEASURE.
AND KNOWING HIM WAS A REAL PLEASURE.
JUST THIS YEAR HE RETIRED FROM WEST.
WE'LL MISS YOU SO VERY MUCH DEAR MR. SESS

Home Economics

Lots of luck & happiness always
[illegible signature]

CLOTHING—STITCH ONE--RIP OUT TWO!

MARTHA HULL

VINNIE MARSHALL

MEAL PLANNING

EVELYN JONES

ELLA WALKER SNYDER

THE WAY TO A MAN'S HEART - - - - - - - - - - - - SOMETIMES!!!

Physical and Health Education

HUBA! HUBA!

RUTH L. DOUGHERTY

LUCILLE ILGAUDAS

MABEL S. RANDALL

ERNIE ROSSI

GASTON SANTI

HEALTH EDUCATION

IS THERE A DOCTOR IN THE HOUSE?

ETHEL M. STANHOPE (SCHOOL NURSE)

Office and Library Staff

HELEN IRONFIELD (TREASURER)

LIBRARY—WOULD IT BE UNDER "X" OR "Z?"

PATSY STONE (CLERK)

HELEN WIDMER (CLERK)

BERTHA JONES (SECRETARY)

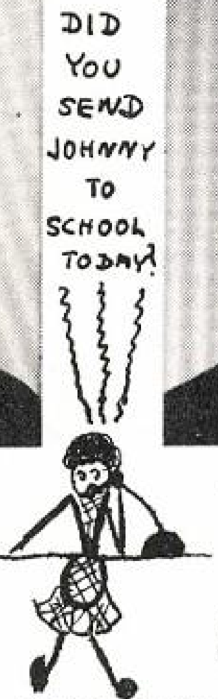

EDNA GUSTAFSON (LIBRARIAN)

DOROTHY H. LOCKIE (LIBRARIAN)

OFFICE STAFF— OUR SECRET WEAPON!!!

ADA BRIGHT (LIBRARY CLERK)

ISA PURDY

GRACE WALKER

(CLERKS)

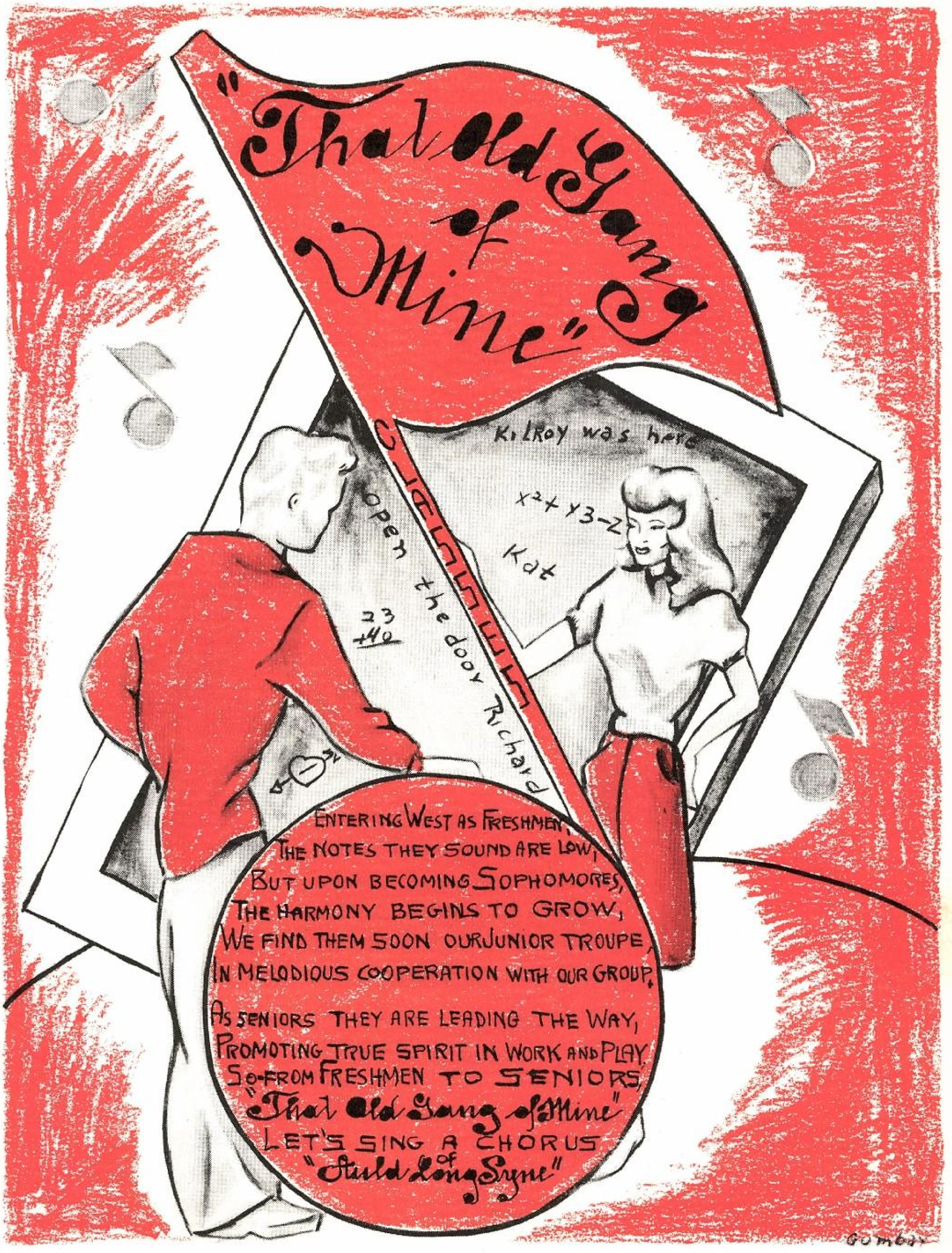
"That Old Gang of Mine"
Kilroy was here
$x^2 + y3 - z$
Kat
open the door Richard
23
+40
ENTERING WEST AS FRESHMEN,
THE NOTES THEY SOUND ARE LOW;
BUT UPON BECOMING SOPHOMORES,
THE HARMONY BEGINS TO GROW,
WE FIND THEM SOON OUR JUNIOR TROUPE,
IN MELODIOUS COOPERATION WITH OUR GROUP.
AS SENIORS THEY ARE LEADING THE WAY,
PROMOTING TRUE SPIRIT IN WORK AND PLAY.
SO-FROM FRESHMEN TO SENIORS
"That Old Gang of Mine"
LET'S SING A CHORUS
of
"Auld Lang Syne"
Gombar

Luck and success to a swell "brain." I'd never forget the days in Chem II. or Mr. Taylor—
Always Remember
Ellen Couzin
'47.

Dear Bob.
It's been swell knowing you all these years, and I hope our friendship continues. Best of luck & happiness in everything you undertake.
Wilma Oetter

Dear Bob:
Here is wishing a lot of luck to a swell a good guy. You are always remember. really good in Chemistry & thanks for helping me with my unknowns.
Always remember
Emma Jean Moore '48

Dear Bob— Golly, I sure hate to leave all you swell kids— I've really enjoyed knowing you all these years. I really hope you have the best of every thing.
Love—Luck and Many,
Norma Dettatt

Dear Bob—
It's really been super being in class with you and I'll miss it. I had more time to get to know you better.
Loads of luck
Sally Amey

Dear Bob,
Although I don't know you very well I think you're swell.
Rita Angle '48

Dear Bob
A better guy will never be found.
Always
John (Chase) "'48"

Well Bob,
all I can say to a very swell guy is best of luck in everything you do.
Posey
B Deron

Dear Bob,
Loads of good luck & happiness
Betty Morris

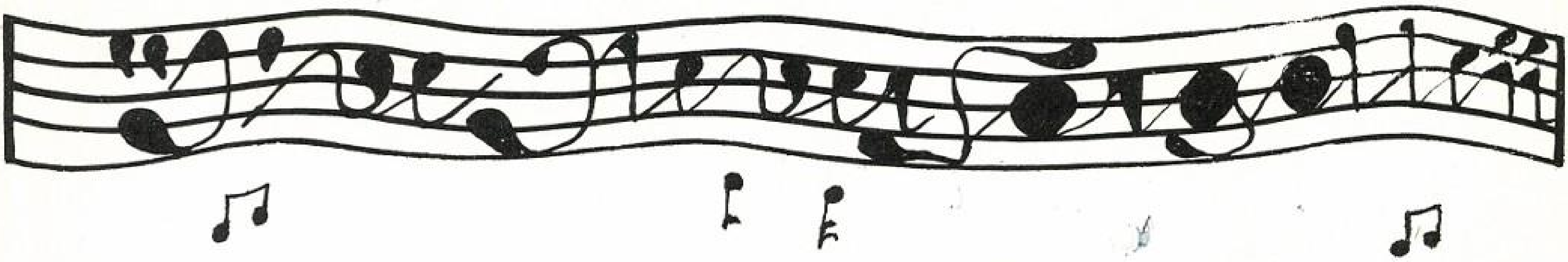

HAPPY NEW YEAR

- Garnet
- Constancy
- Carnation
- Black
- Dark Blue

BE MY VALENTINE

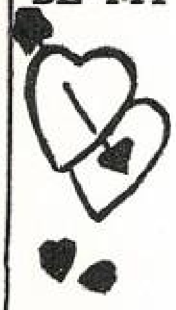

- Amethyst
- Sincerity
- Violet
- Yellow
- Light Blue

MARCH WINDS

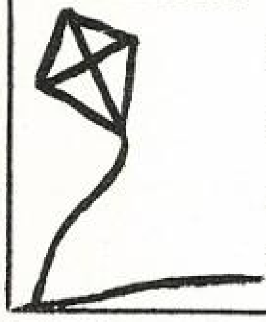

- Bloodstone
- Courage
- Jonquil
- White

APRIL SHOWERS

- Diamond
- Innocence
- Sweet Pea
- Yellow
- Red

MAY FLOWERS

- Emerald
- Success in Love
- Lilly of the Valley
- Yellow Green

Our Calendar of Events

Event	*Date*
School Postponed—Polio Epidemic	September 3
School Opened	September 23
Election of Spur	October 3
Student Ticket Drive	October 4
Cheerleaders Chosen	October 4
Hi Pard Day	October 9
Fire Drill	October 9
Rustlers Drill	October 12
Cards Won World Series	October 15
Drama Club Trails	October 15
Voting on Photographers for Annual	October 22
Antelope-Burger Dinner	October 22
Teachers' Convention	October 24-25
School Closed—Snow Blizzard	November 4, 5
Drama Club Play—"Junior Miss"	November 22
School Postponed Again—Coal Strike	November 22 thru December 9
The Singing Christmas Tree	December 19, 20
Senior Class Party	December 21
Christmas Vacation	December 23-24-25
New Years Vacation	January 1
Junior Party	January 11
Sophomore Party	January 17
March of Dimes	January 24-31
Head Boy and Head Girl Election	January 31
National Honor Society Tapping	February 5
Rustlers (La Danse Star Dust)	February 8
New Semester	February 10
State Wrestling Matches at West	February 13-14-15
All Boys Assembly	February 19
R.O.T.C. Officers Dance	February 21
Brotherhood Week	February 21-28
Red Cross Drive	March 3 thru 10
Election of Senior Class Officers	March 10
Play Festival	March 12
Election of Spur Officers	March 14
Inter-State Student Council Meeting at Colorado A & M	March 18-19
Spring Vacation	March 21 thru 31
Rustlers Picnic	March 27
Career Nights (East High)	April 1 and 8
Paper Drive	April 11
Minstrel Show Given by Alumni	April 11-12
R.O.T.C. Non-Com Dance	April 15
Senior Play—"Every Family Has One"	April 18
Clean-Up—Paint-Up Drive	April 21-May 5
Senior-Junior Prom	April 25
Freshman Party	May 2
Spur Picnic	May 2
Girl's Week	May 5 thru 9
Color Day Dance	May 9
All School Show	May 16
Alumni Night	May 23
Military Ball	May 23
Class Day Exercises and Dinner	June 6
Graduation	June 11
"We're on Our Own"	June 13

Bob, Lots of luck and happiness to a mighty swell guy. I've been a good classmate in Spanish, Gym and Boys. You're an OK guy, a swell pal and you're mighty got a swell build. Remember Al "Al" Mahy

MERRY CHRISTMAS

- Turquoise
- Prosperity
- Narcissus
- Indigo
- Green

THANKSGIVING

- Topaz
- Fidelity
- Chrysanthemum
- Red
- Dark Blue

HALLOWEEN

- Opal
- Hope
- Calendula
- Yellow
- White

BACK TO SCHOOL

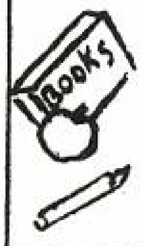

- Sapphire
- Love
- Aster
- Brown

AUGUST SPLENDOR

- Sardonyx
- Happiness
- Gladiolus
- Orange
- Red

S'LONG, SENIORS

- Pearl
- Health
- Rose
- Light Blue
- White

FOURTH OF JULY

- Ruby
- Contented Mind
- Larkspur
- Green
- Russet

"You're The Tops"

DELORES JACOBS
HEAD GIRL

Always Delores

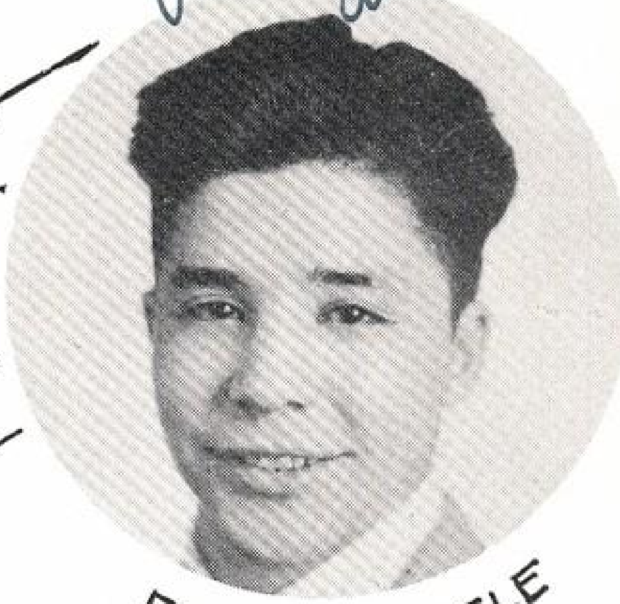

Frank Ankele

FRANK ANKELE
PRESIDENT

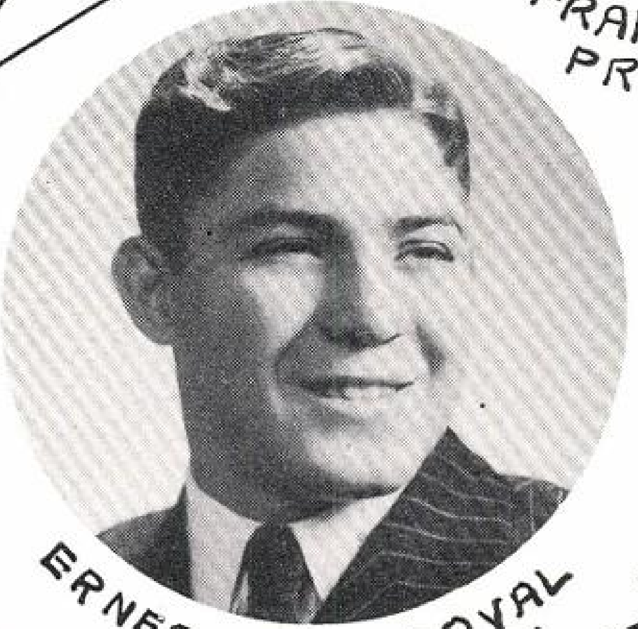

ERNEST SANDOVAL
VICE PRESIDENT

Senior Class Officers

SYLLAS EDWARD
SECRETARY

First Semester

JACQUELINE FISHER
TREASURER

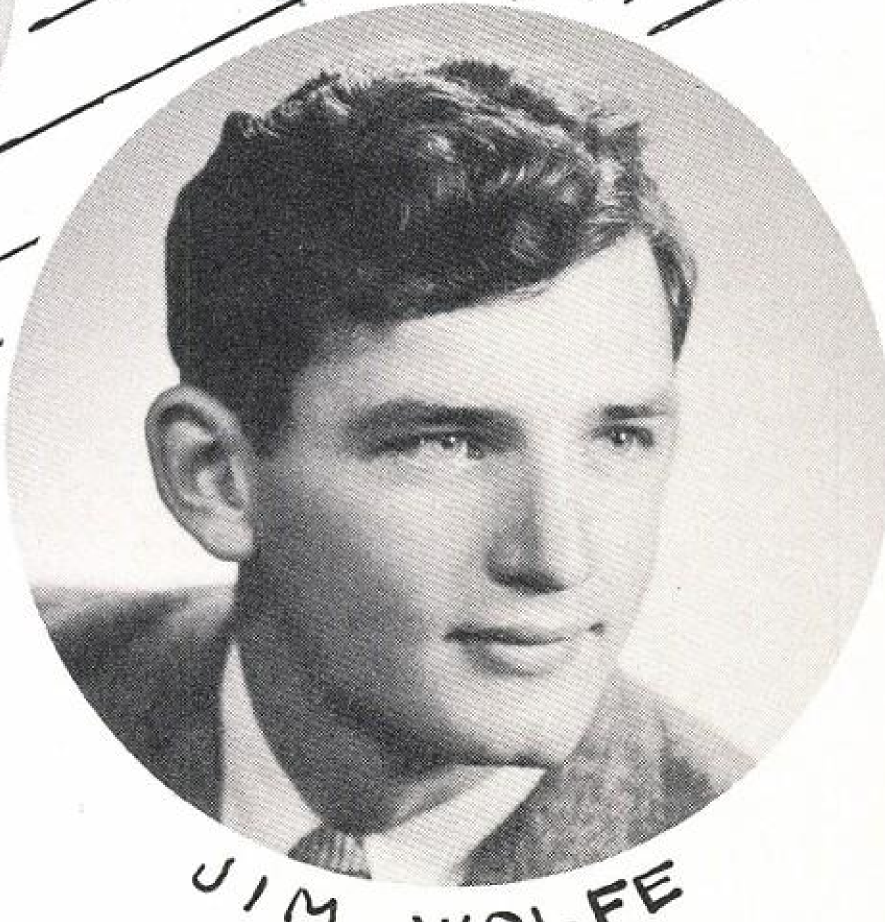

JIM WOLFE
HEAD BOY

"You're The Tops"

Senior Class Officers

Second Semester

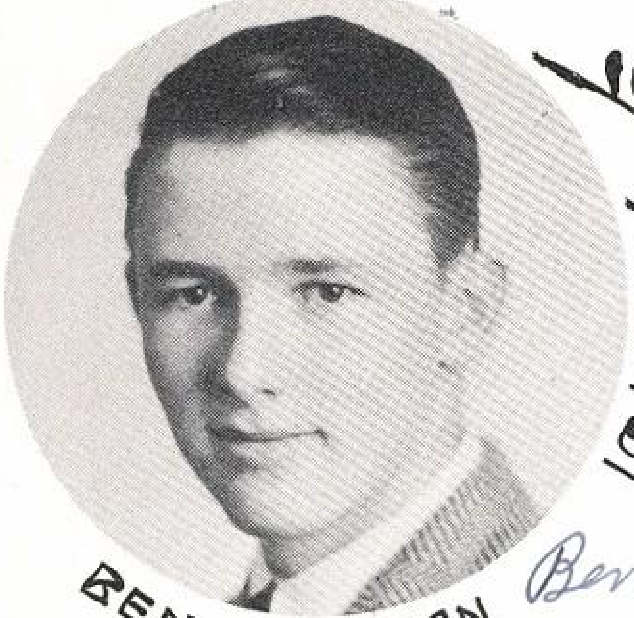

BEN COLEMAN
PRESIDENT

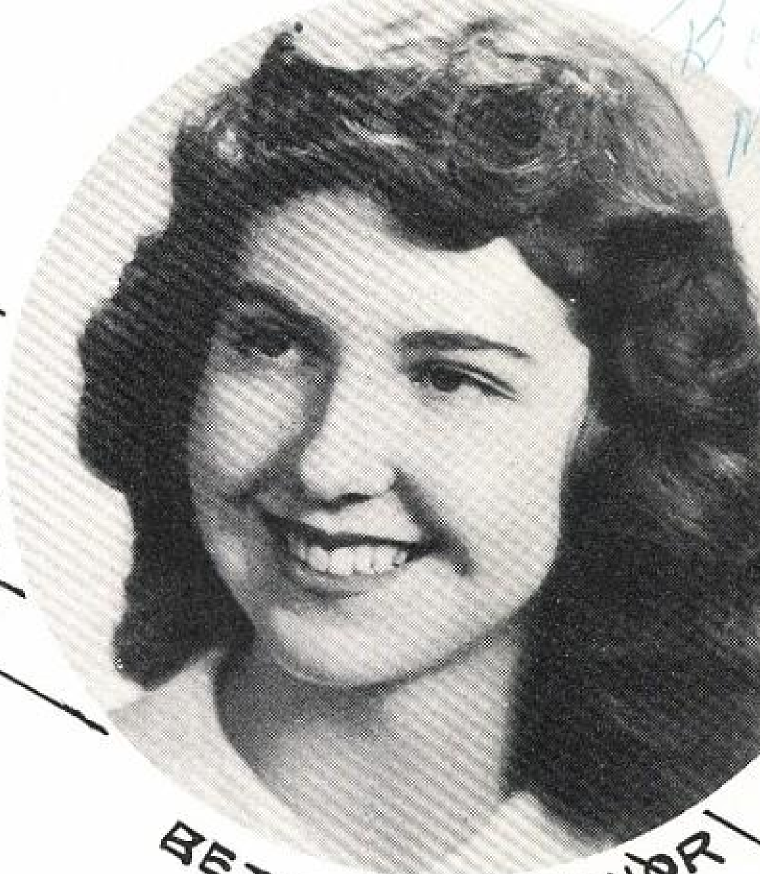

BETTY LOU MINOR
HEAD GIRL

MARY OCHS
VICE PRESIDENT

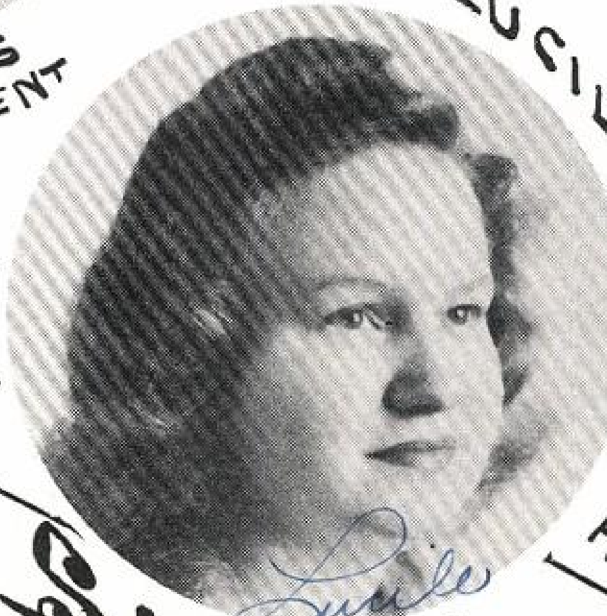

LUCILE DIERKER
SECRETARY

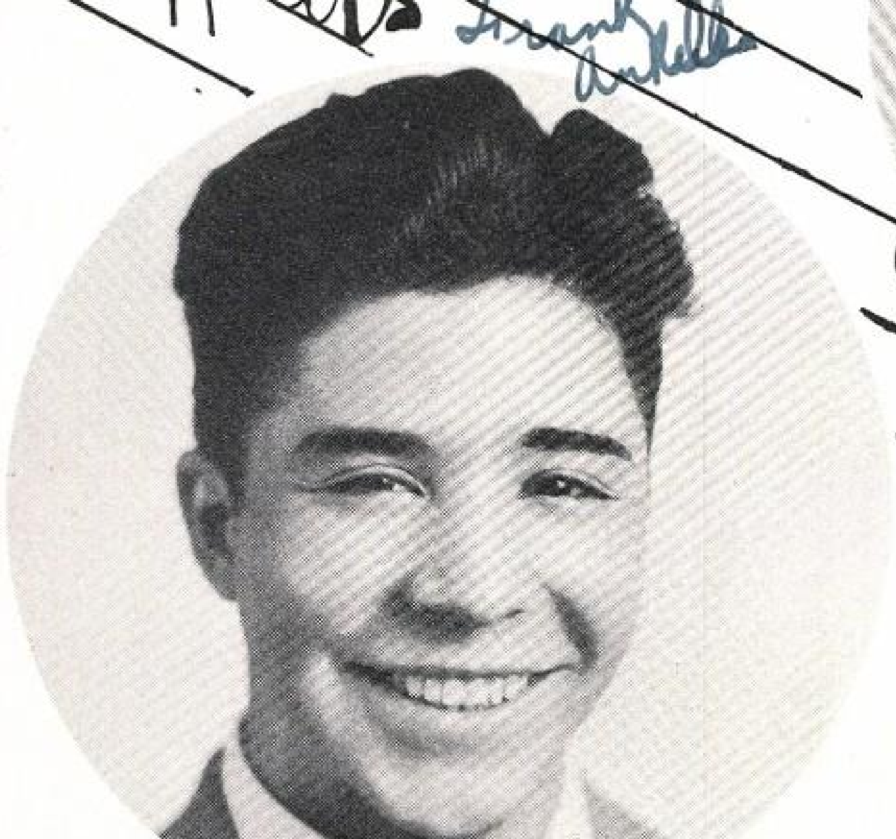

FRANK ANKELE
HEAD BOY

IRENE SNOW
TREASURER

SENIORS

FACULTY SPONSORS

RICHARD HOTTON (CHAIRMAN)

HELEN U. BAYLISS

GRACE HARRELSON

EVELYN JONES

ERNIE ROSSI

S. ROBERT TAYLOR

ETHEL T. ODGERS

MARIE LANDEN

MARGIE SETVIN

MICHAEL ALLGAIER
"CAN'T HELP SINGING"

NEIL ALTERMAN
"THE WAY YOU LOOK AT ME"

MARY ANGUIANO
"YOU BELONG TO MY HEART"

FRANK ANKELE
"CAN'T HELP LOVIN' THAT MAN"

ARTHUR BACA
"THINKING OF YOU"

RONALD BALDI

"HAPPY GO LUCKY"

WILLIAM BARKER

"SLENDER, TENDER AND TALL"

JOYCE BARNES

"I SHOULD CARE"

CARL BATES

"THOU SWELL"

IRENE BEARD

"MY DARLING"

MARY BEAR

"YOURS IS MY HEART ALONE"

LUCY BEATTY

"YOU CAN DEPEND ON ME"

THELMA BINDLEY

"YOU'LL NEVER WALK ALONE"

BELINDA

BLANK

WILLIAM BARKER

AN OUTSTANDING OFFICER IN THE R.O.T.C.

WE'RE PROUD OF YOU, BILL, AS YOU CAN SEE!!

LAVONNE BLOMBERG

"WITH A SONG IN MY HEART"

BERDINE BLOOM

"ALWAYS IN MY HEART"

GERALD BOAGLIO

"JUST CAN'T GET YOU OUT OF MY MIND"

LUCILLE BORDAHL

"LIGHT OF MY LIFE"

FRANCES BREUCH

"YOU WERE NEVER LOVELIER"

JIMMY BREUCH

"WELCOME TO MY DREAMS"

Marion

MARION BRINK

"ANGEL IN DISGUISE"

JUNE BROWN

"HUMPTY DUMPTY HEART"

LAWRENCE BROWN

"MY MAN"

LILLIAN BROWN

"BRIGHT SUNSHINE"

ROBERT BROWN

"PATIENCE AND FORTITUDE"

MARTHA BUCHANAN

"DANCING DOLL"

JOHN BURNS

"OH! JOHNNY"

BILLIE CAMPBELL

"YOU MEAN SO MUCH TO ME"

FRITZ CARROLL

"YOU ARE MY LUCKY STAR"

DOROTHY MUEHLER, BARBARA DRISKILL, ELLEN COUZIN, BILL NISHIJIMA

THEIR ARTWORK IS EXCELLENT WITHOUT A FLAW.

CLAY MODELING, PAINTING, AND THEY FREE HAND DRAW.

ROSEMARY CARSON

"SOFT HEARTED"

LA VERNE CHAMBERS

"I'M QUITE IN FAVOR OF YOU"

MABEL CHINN

"LITTLE GADABOUT"

DALE CHURCHILL

"ANSWER MAN"

HAZEL CLARK

"YOU ARE LOVE"

PAT CLARK

"BEAUTIFUL LADY"

VERA CLARK

"AIN'T SHE SWEET"

BETTIE CLEM

"SOMEONE'S THINKING OF YOU"

MARILYN CLOWES

"YOUR MY EVERYTHING"

GERALDINE COATES

"NOT A CARE IN THE WORLD"

DICK COFFENBOW

"I'LL BE WALKING WITH MY HONEY"

S. PHILLIP COHEN

"WISH YOU WERE WAITING FOR ME"

BENJAMIN COLEMAN

"THE MAN I LOVE"

CHARLENE COOK

"SWEETHEART OF ALL MY DREAMS"

SHIRLEY COOK

"MEMORIES OF YOU"

BETTIE COOPERSMITH

"FRIENDSHIP"

IRENE COSTELLO

"IN THE GROOVE"

DAPHENE COSTON

"A CUP OF COFFEE A SANDWICH AND YOU"

ELLEN COUZIN

"SUNDAY, MONDAY OR ALWAYS"

RAMONA CRAVEN

"GOBS OF LOVE"

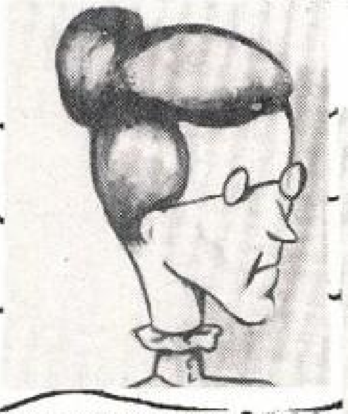

CRYSTALINE CRAB

"OOPS!"

(WRONG SLIDE)

PATRICIA CREUTZ

"THERE WILL NEVER BE ANOTHER YOU"

MONA CREWS

"ONE ALONE"

DOYLE CUMMINGS, DORIE ROBERTSON, AND GENE DOLPH.

IN ACAPPELLA THEIR LOVELY VOICES FILL THE AIR, AND SERVICES RENDERED BY THEM HAVE BEEN BEYOND COMPARE.

GEORGE CRIBARI

"LET'S DANCE"

DALE CUMMINGS

"WHISTLING COWBOY"

DOYLE CUMMINGS

"THE SERENADER"

ANDY DAVIS

"THE MAN IN YOUR MEMORY"

DARLENE DEARMOND

"YOU MUST HAVE BEEN A BEAUTIFUL BABY"

MARGUERITE DEEN

"CHARMING MARGUERITE"

ALICE DE LEON

"I'LL FOLLOW MY SECRET HEART"

NORMAN DENNIS

"WHO WOULDN'T LOVE YOU"

LUCILE DIERKER

"STAY AS SWEET AS YOU ARE"

ROSS DIMAS

"AREN'T YOU GLAD YOU'RE YOU"

GLENNA DITSCH
"MOONLIGHT MOOD

GENE DOLPH
"ON WINGS OF SONG"

SLEEPY
DOPE

BOB DOWD
"STEPPING ALONG"

BARBARA DRISKILL
HOW GLORIOUS"

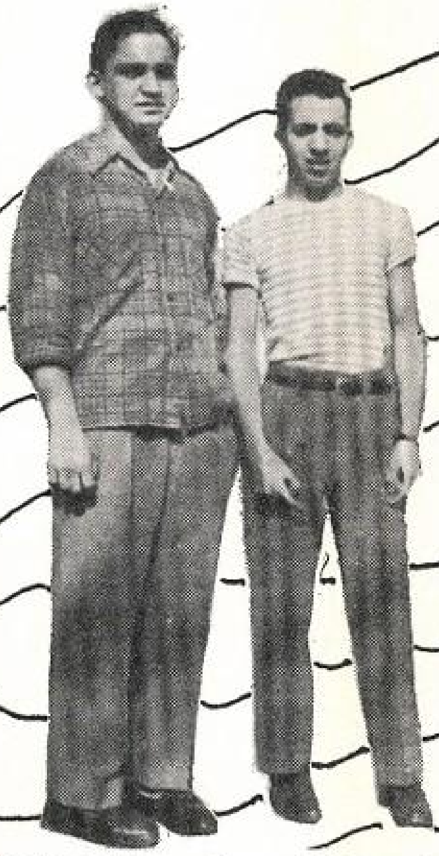

ROSS DIMAS -- BILLY TRUJILLO
THESE TWO FELLOWS ARE SUPER-SWELL.
AND ON OUR RECORD COMMITTEE THEY DID SO WELL.

CHARLENE DUELL
"THE RADIANCE OF YOUR EYES"

AURORA DURAN
"GEE! BUT YOU'RE CUTE"

LOIS DURANT
"THE CHARM OF YOU"

MARY ELLEN EARHART
"INSPIRATION"

WILMA EBY
"FOR YOU FOR ME FOREVER MORE"

SALLY EDWARD
"YOU'LL ALWAYS BE THE ONE I LOVE"

DON ESKANOS
"I'LL MISS YOU WHEN I'M GONE"

FANNY
FATSO

DORENE FEHLMAN
I'M GLAD THERE IS YOU"

JACQUELINE FISHER
"MY DREAMS ARE GETTING BETTER ALL THE TIME"

SHIRLEY FORSTER
"THE LOVELINESS YOU ARE"

JOHN FRANKLIN
"THAT'S WHAT I LIKE ABOUT THE SOUTH"

BOB FREIS
GOT THE MOON IN MY POCKET"

DEL GALLAGHER
"I'M IN A DANCING MOOD"

ALFONSO GALLEGOS

"I'VE GOT RHYTHM"

ANNAMAE GANATTA

"THE VERY THOUGHT OF YOU"

ADELINE GARCIA

"I ONLY HAVE EYES FOR YOU"

BILL GAUGENMAIER

"DO'IN WHAT COMES NATURALLY"

VERNON GEBERS

EASY DOES IT"

BETTY GEORGE

JUST A LITTLE FOND AFFECTION"

JAMES GIANULIS

"THERE'S THAT LOOK IN YOUR EYES"

ROBERT GILLIAM

"A ROMANTIC GUY"

JEANE GILMORF

YOU MADE ME LOVE YOU"

JEAN SHERRIFF--JOANNE GRAUER

THESE GRAND LITTLE "GALS" WERE TOPS IN GIRLS SPORTS, THEY'VE WON HIGHPOINTS, AND AWARDS OF ALL SORTS.

HELEN GOMEZ

"SMILIN' THROUGH"

ARNOLD GONZALEZ

LET A SONG GO OUT OF MY HEART"

YVONNE GOODLOE

"LOVE IN MY HEART"

JOANNE GRAUER

"YOURS SINCERELY"

PAT GRIFFIN

"YOU CAME ALONG"

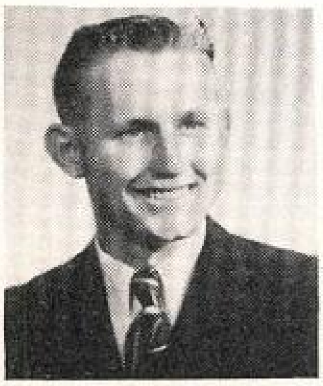

WESLEY GROSS

"HE'S A REAL ALL AMERICAN"

DOROTHY GROVE

"I'LL KEEP ON LOVIN' YOU"

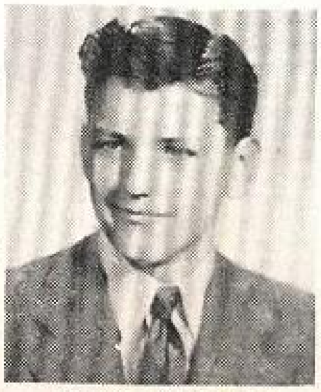

DON GROVES

"YOU'RE SO DARN CHARMING"

IRENE GUMBAY

MOONLIGHT BECOMES YOU"

DON GUSTAFSON

"JUST GIVE ME MUSIC IN THE EVENING"

PHIL GUZMAN

"HE'S MY GUY"

LEONARD HAHL

"REMEMBER ME"

DAVID HALE

"YOUR LUCKY TO ME"

BARBARA HALL

"MY WONDERFUL ONE"

LOIS HALL

"TO YOUR HEART'S CONTENT"

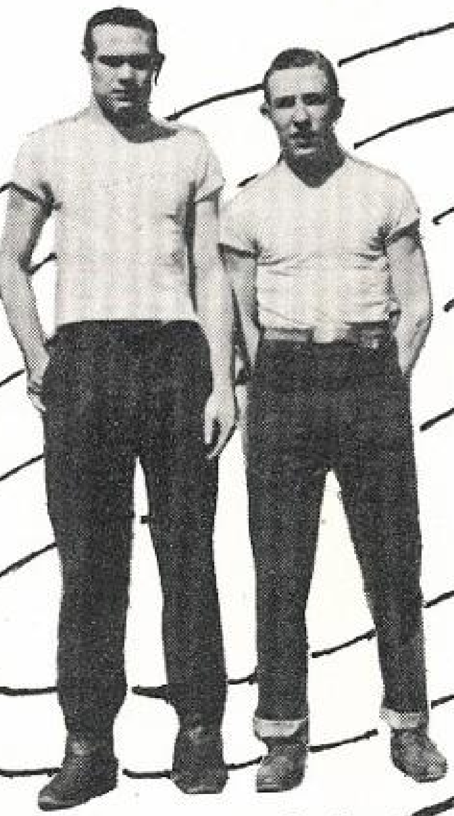

ALLEN MILLER — BOB LOUP

THEY ARE MIGHTY SOLID ATHLETES, AND OF THEM WE ARE PROUD. YES, THEY ARE TWO OF THE SWELLEST "GUYS" THAT CAN BE FOUND

RAY HAMM

"SUPERMAN"

CHARLENE HANKINS

"TRUST IN ME"

CHARLES HANSEN

"I WANT TO BE SURE"

VARENA HANSEN

"IT'S ALWAYS YOU"

SLAP

HAPPY

CLEO HARVEY

"NEATEST TRICK OF THE YEAR"

GERTRUDE HASTINGS

"BELOVED FRIEND"

JO ANNE HAYES

"STAR EYES"

BEVERLY HAYS

"LOVELY SILHOUETTE"

MARY HENLEY

"CONSOLATION"

RAY HENRY

"YOU GO TO MY HEAD"

SHIRLEY HENRY

"THAT'S MY GIRL"

BEVERLY HERBAUGH

"I WISHED ON THE MOON"

CARRIE HERBERT

"YOU LEAVE ME BREATHLESS"

HOWARD HIGGINS

"BORN TO DANCE"

LOIS HITCHCOCK

"LOVELY TO LOOK AT"

BETTY HOEPNER

"ORCHIDS TO MY LADY"

PHIL HOLLOWAY

"BOY MEETS HORN"

NORMA JEAN HOLMES

"THEM THERE EYES"

HAROLD HOPPLE

"MEDITATION"

JOHN HORN

"I'M GETTING MIGHTY LONESOME FOR YOU"

STANLEY HUDDIN

"SOMETIMES I'M HAPPY"

MELVIN HUPFER

"IS EVERYBODY HAPPY?"

JOYCE McCALLUM, MARION BRINK

THEY'VE GIVEN UNLIMITED SERVICE IN SENIOR CLASS AFFAIRS, MAKING DANCE PROGRAMS AND DECORATIONS BEYOND AVERAGE COMPARE.

MARJORIE HURST

"BABY MINE"

MARIAN HUTCHISON

"TIME ON MY HANDS"

DELORES JACOBS

"SWEET AS A SONG"

JANIE JAMES

"ALL I NEED IS YOU"

CARRIE MAE JOHNSON

"THE SONG IS YOU"

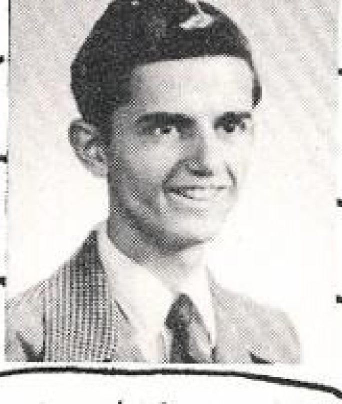

NICK JOHNSON

"I GET A KICK OUT OF YOU"

LOUISE JOHNSTON

"I WANT TO BE HAPPY"

LAURA JONES

"CHICKERY CHICK"

SIGNA JONES

"SOFT AS SPRING"

SHIRLEY KADELL

"CALM AS THE NIGHT"

ELAINE KARAMIGIOS

" PERSONALITY "

BETTY KELLER

"IRRESISTIBLE YOU"

JAMES KELLY

" MY ONE AND ONLY"

CALVIN KENNEDY

"YOUR A LUCKY GUY"

ETHEL KENNEDY

"THE ANSWER IS YOU"

BEN COLEMAN

BEN CERTAINLY HAS A WONDERFUL CREED, ACCOMPLISHING QUIETLY HIS EVERY DEED.

FRANCIS KIÑARD

" MISS YOU"

ALICE KING

"SWEET IS THE WORD FOR YOU"

ROY KLAMM

"I'M GOING STEADY WITH BETTY"

DAVE KLEMM

"NOW AND FOREVER"

DON KOCH

"YANKEE DODDLE BOY"

SHIRLEY KOCH

"GOOD, GOOD, GOOD."

JEANETTE LALLIE

"PRECIOUS"

ESTHER LAMB

"WISHING YOU THE BEST OF EVERYTHING"

EIFT LA RUE

"OOOH... LA LA!"

JUANITA LANGE

"YOUR THE CREAM IN MY COFFEE"

RAY LATZER

"MAKIN' FRIENDS"

DAVE LEAVITT

"HOT TROMBONE"

GALE LILLY

"LIGHTNIN'"

MARY LITELL

"WHEN YOUR SMILIN"

JO ANN LOFTUS

"LOVELY LADY"

SHARON LOGUE

"YOU COULDN'T BE CUTER"

JACK LORIG

"WHY SHOULD I COMPLAIN"

FRANCES LOUD

"LET ME CALL YOU SWEETHEART"

BOB LOUP

"SHARP AS A TACK"

LOLITA LUDWIG

"I'D LOVE TO KNOW YOU BETTER"

BETTY LOU LYNN

"NO ONE ELSE BUT YOU"

JOYCE LYON

"YOU'RE ALWAYS IN MY DREAMS"

EARL MARLOW

"FLYING HIGH"

RAY HAMM

HE WAS ALL-STATE IN WRESTLING, REALLY A WONDERFUL "GUY." HE WON THE JOHN HANCOCK TROPHY, AND THAT'S JUST ANOTHER REASON WHY.

PAT MARTIN

"HONEY"

IDA MARTINEZ

"HI! NEIGHBOR"

RICHARD MARTINEZ

"I'VE GOT THE WORLD ON A STRING"

JOYCE McCALLUM

"STARDUST"

HAZEL McCULLOUGH

"YOU ARE SPRING"

BILL McDANIEL

"AS IF I DID'NT HAVE ENOUGH ON MY MIND"

BOB McNELLIS

"GIVE ME THE SIMPLE LIFE"

NICK MEHTERIAN

"KEEP SMILIN' AT TROUBLE"

LORETTA MEININGER

"PLEASE THINK OF ME"

LUPE MENDEZ

"SMILES"

ALLEN MILLER
"MY HERO"

BILL MILLER
"STRIKE UP THE BAND"

CHARLINE MINER
"EMBRACEABLE YOU"

BETTY LOU MINOR
"KNEE DEEP IN STARDUST"

HENRIETTA MONROE
"SO YOU'RE THE ONE"

PHIL GUZMAN
HE'S A WONDERFUL STAGECRAFT MANAGER, AS WELL AS OUTSTANDING IN SPORTS.
AND ON TOP OF ALL THAT, HE'S BEEN A KEEN ARTIST FOR THE ANNUAL BOARD.

CHARMAINE MONTANDON
"BLESS YOU"

BEVERLY MOODY
"SWEETEST OF ALL"

PAUL MORRIS
"SHARP SHOOTER"

DOROTHY MUEHLER
"PUT YOUR HEART IN A SONG"

TOM MUNNS
"NATURALLY"

COLLEEN MURRAY
"YOU WERE MEANT FOR ME"

JOYCE MURRAY
"YOU MAKE ME FEEL SO YOUNG"

NANCY MYERS
"PRETTY BABY"

LOUISE NAGY
"HERE COMES HEAVEN AGAIN"

JEAN NELSON
"COVER GIRL"

SHIRLEY NEWMAN
"BEWARE MY HEART"

BILL NISHIJIMA
"I'M ALWAYS CHASING RAINBOWS"

NORMA NUTTALL
"YOU DO SOMETHING TO ME"

MARY OCHS
"YOU'RE MY POEM OF LOVE"

"Pat"

PAT O'HALLORAN

"WHEN IRISH EYES ARE SMILIN'"

CHARLES O'NEAL

"STRICTLY INSTRUMENTAL"

ROSALIE OPPER

"MY BEST GIRL"

BERNADINE OWEN

"CANDY"

KENNETH OWENS

"OH! YOU KID"

BILL PALMER

"DON'T FENCE ME IN"

SHIRLEY PARKS

"BECAUSE YOU'RE YOU"

AL PEPPER

"LIFE, LOVE, LAUGHTER"

ELAINE PETER

"WILL YOU REMEMBER?"

IRENE GUMBAY

IRENE NEVER FAILS TO DO HER PART, SHE DID FIFTY PERCENT OF THE ANNUAL BOARD ART

RICHARD PETERSON

"BE HONEST WITH ME"

SWEETIE PIE

BERNICE PITTROFF

"THE TOUCH OF YOUR HAND"

ELVA POPPERT

"A SOLDIER'S DREAM"

BETTY PROKOP

"I'M SWEET ON YOU"

PAULINE PROTSMAN

"YOU'RE MY FAVORITE MEMORY"

ERALIA QUINTANA

" MY DEVOTION"

REYOLA RAMES

"THE SUNSHINE OF YOUR SMILE"

MARY RAY

"YOU'RE A SWEETHEART"

SHIRLEY RAYMOND

"LOOK FOR THE SILVER LINING"

DARREL REID

"WHAT ARE YOU DOIN' THE REST OF YOUR LIFE?"

WALTER RICHMOND

AIRMAIL SPECIAL"

DORIS ROARK

"I MAY BE WRONG, BUT I THINK YOU'RE WONDERFUL"

DORIE ROBERTSON

"YOUR EYES ARE FILLED WITH MUSIC"

ILLENE ROSENBERG

"SINGING DOWN THE LANE"

LUCILE DIERKER

SHE IS VERY EFFICIENT AND EVER SO SWEET. IN OFFICE PRACTICE SHE CAN'T BE BEAT.

JOHN RUNDEL

"I LOVE LIFE"

LAURA RUSCIO

"A BIT OF HEAVEN"

ALVIDA RUSTAD

"OBJECT OF MY AFFECTION"

DONALD RUTHERFORD

"HE'S MY KIND"

MARY RUYBAL

"YOU'RE MY EVERYTHING"

HARVEY SALTZ

ON THE SENTIMENTAL SIDE"

ERNIE SANDOVAL

"MY SILENT LOVE"

DON SCHLUND

I'VE GOT YOU UNDER MY SKIN"

CHESTER SCHMIDT

"A FRIEND OF YOURS"

DON SCHMIEDBADER

"A GOOD MAN IS HARD TO FIND"

RUTH SCHNEIDER

"OUT OF THIS WORLD"

EVELYN SCHREINER

"PRETENDING"

BARBARA SCOTT

"BABY DOLL"

GLENVA SCOTT

"YOU ARE MY SUNSHINE"

Roger Shaw

HOWARD SCOTT

"THAT'S GOOD ENOUGH FOR ME"

GODFREY SEDILLOS

"THAT'S FOR ME"

ROGER SHAW

"IT'S SO EASY FOR YOU"

BILL SHEA

"YOU'RE AN OLD SMOOTHIE"

WILLIAM SHELBY

"AMERICAN HERO"

JOANN SHELTON

"LUCKY TO BE ME"

JEAN SHERRIFF

"SWINGING ON A STAR"

RUTH SHIPMAN

"OUT OF MY DREAMS"

DOROTHY SIMMONDS

"SPEAKING OF HEAVEN"

PAULINE SISNEROS

"I'LL SEE YOU IN MY DREAMS"

ROSA SISNEROS

"OH! THOSE DARK EYES"

HENRY SLADE

"DRIFTING AND DREAMING"

Best Wishes Betty

BETTY SLIMMER

"THERE'S NO ONE BUT YOU"

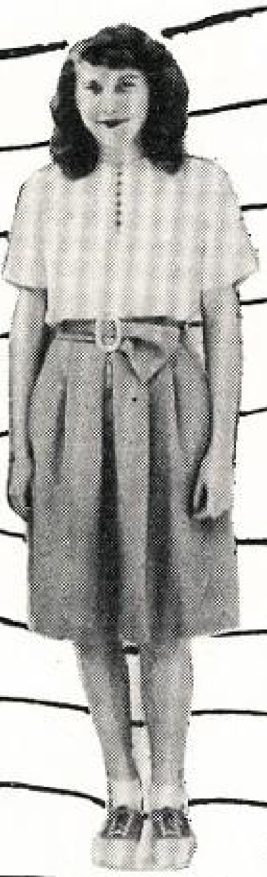
ELVA LEE POPPERT

AS CHAIRMAN OF MANY SENIOR ACTIVITIES SHE DID FINE.

SHE WAS MORE THAN AN ABLE ASSISTANT ALONG THIS LINE.

HOWARD SMITH

"LET'S BE BUDDIES"

JUSTIN SMITH

"ON YOUR TOES"

SNIPPIE SNOOPER

IRENE SNOW

"LIVIN', LOVIN', LAUGHIN'"

BETTY SNYDER

"DEEP IN MY HEART"

BEVERLY SNYDER

"SOFTLY AS IN THE MORNING SUNRISE"

ETHEL SOMERVILLE
"ZIPPY DEE DOO DA"

DONNA SORLING
"APPLE HONEY"

LOIS SPRAFKA
"CALLING ROMANCE"

BOB STEELE
"MY LIFE AIN'T NO BED OF ROSES"

ALBERT STINE
"ON THE BEAM"

MARY ELLEN EARHART
SHE HAS NEVER BEEN ABSENT DURING HER HIGH SCHOOL DAYS.
SHE HAS A WONDERFUL RECORD OF RECEIVING ALL "A'S."

BETTY LOU STOLLEY
"YOU STOLE MY HEART AWAY"

HELEN STONE
"PIN UP GIRL"

ROBERT SWANSON
"GIVE ME FIVE MINUTES MORE"

ANNABEL TALLY
"A THOUSAND DREAMS"

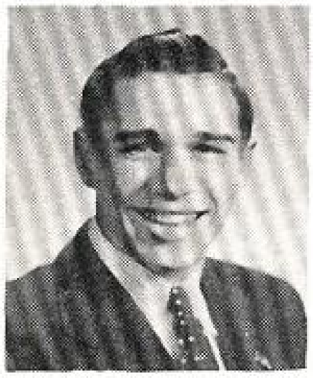

ERNEST TATE
"RIDIN' HIGH"

VERNON THOMAS
"ON THE SUNNY SIDE OF THE STREET"

JOHN THOMPSON
"I'M MAKING BELIEVE"

Godspeed: Johnny

MARY THOMPSON
"MY TWILIGHT DREAM"

VICTORIA THOMPSON
"PRECIOUS AS CAN BE"

ILENE TICK
"I WANNA BE IN WINCHELL'S COLUMN"

LA VORA TIJAN
"YOU'VE GOTTA HAVE OOMPH"

PERCY TISH

WARREN TOLTZ
"ALL IN FUN"

JOE TOMOYASU
"HAPPINESS IS JUST A THING CALLED JOE"

SUSANNE TORRES

"STARS IN YOUR EYES"

JEAN TORSCHER

"KEEP ME IN YOUR HEART"

ADELIA TRUJILLO

"YOU TELL ME YOUR DREAMS"

BILLY TRUJILLO

"YOU'RE SO GOOD TO ME"

NORMA TRYTHALL

"I DREAM OF YOU"

VERLA TURNER

"WISHING"

GLORISA VALDEZ

"BEAUTIFUL DREAMER"

JULIAN VALLES

"WHERE THERE'S YOU THERE'S ME"

GERALD VANDENBERG

"BEST WISHES"

DON GUSTAFSON

HE AND HIS CLARINET HAD FIRST CHAIR IN THE BAND AND WINNING THAT MUSIC SCHOLARSHIP WAS REALLY GRAND.

ESTELLA VIGIL

"DON'T FORGET ME"

GLORIA VIGIL

"I UNDERSTAND"

JANE VINCENT

"JANIE DEAR, YOU'RE SO SWEET"

RUTH VINCENT

"YOU BELONG TO MY HEART"

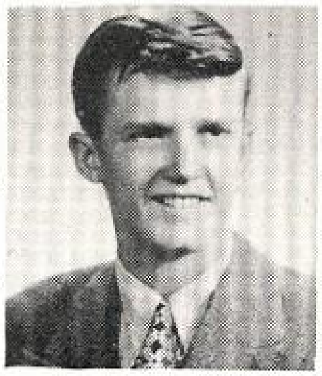

BILL WAHLBERG

"THAT SOMEONE MUST BE YOU"

DON WALKER

"MOOD HOLLYWOOD"

JOANNE WALKER

"ORCHIDS FOR REMEMBRANCE"

BARBARA WALTON

"HONEYSUCKLE ROSE"

MATT WARD

"YOU HIT THE SPOT"

PHILL WARD

"DON'T EVER CHANGE"

YVONNE WARNER

"A PRETTY GIRL IS LIKE A MELODY"

ELLEN WASSEN

"YOU MEAN SO MUCH TO ME"

DOROTHY WATT

"DON'T STAY AWAY"

BETTY JO WHITNEY

"AS I REMEMBER YOU"

NADINE WILKINS

"DEARLY BELOVED"

ALFONSO GALLEGOS

A RETURNED VETERAN DOING A PERFECT JOB EACH DAY. ADJUSTING HIMSELF 100% AS THOUGH HE'D NEVER BEEN AWAY.

JACQUELINE WILLIAMS

"SO RARE"

DAVE WILSON

"STOUT HEARTED MAN"

JIM WOLFE

"PRINCE CHARMING"

THOMAS WOOD

"S'WONDERFUL"

JUNIOR WOLF

GLEN YOUNG

"ON THE ALERT"

BETTY ZACHMAN

"WHAT A SWEET SURPRISE"

HAMMERHEAD ZILCH

RAY ZINK

"HOW DO YOU DO IT?"

THEY'VE EARNED THE RIGHT
TO ASCEND THE SCALE,
TO THE VERY HIGHEST NOTE,
OF OUR SENIORS WE ARE JUSTLY PROUD,
AS WE THEIR PRAISES QUOTE.........

"The Last Round-Up"

SENIOR DIRECTORY OF ACTIVITIES

ALLGAIER, MICHAEL
712 Inca
A Capella '46, '47, Assembly Comm. '46, '47, Camera Club '46, '47, Chess Club '46, '47, (Pres.) Drama Club '46, '47, Foreign Corres. '46, Hi-Y Club, '46, '47, Radio Staff '46, R.O.T.C. '43, "Jr. Miss" '46, "Ram. Inn" '45, Play cast Assembly '46, Jr. Assembly '46, Master of Cer. at Sen. Party '47, Sr. Play '47, Assisting Annual Photographer '47.

ALTERMAN, NEIL
1474 Tennyson
Scholastic Art Award

ANGUIANO, MARY
1231 West 9th Avenue
Nat'l Honor '47, Rustlers '46, '47, Service Club '46, '47, Spanish Club '44, '45, '46, '47, Spur '45, '46, '47, Jr. Escort '46, Spur Party Comm. '45, Spanish Club Party '46, All School Assembly '47.

ANKELE, FRANK
1324 Santa Fe
Hi-Y Club '46, '47, Internat'l Relations '46, '47, Nat'l Honor '45, '46, '47, Nature Club '46, '47, Spanish Club '45, '46, '47, Spur '45, '46, '47, Student Council '47, Track '44, '45, Wrestling '45, '46, Paper Drive '44, Sr. Party Comm. '47, Sr. Council '46, '47, Jr. & Sr. Prom. Comm. '46, '47, Shafroth Speech Contest '47 (3rd Place), Head Boy (Sec. Sem.) '47, Sr. Pres. '46, '47 (1st Sem.), Pub. Relations Comm. '46, '47.

BACA, ART
2827 W. 7th Avenue
Wrestling '47

BALDI, RONALD
685 Emerson
"D" Club '46, '47, Audio Visual Aids '46, '47, Football '44, '45, '46, Athletic Award

BARKER, WILLIAM
1214 4th St.
A Capella '43, '44, '45, '46, '47, Audio Visual Aids '43, Band '45, '46, Chess Club '46, '47, Drama Club '44, '45, '46, '47, Hi-Y '46, '47, Radio Staff '44, Rodeo Business Manager 1st Sem., Sports Editor 2nd Sem. '46, '47, R.O.T.C. '44, '45, '46, '47, All School Show '44, South In Sonora (Operetta) '45, Arsenic & Old Lace '44, (Drama) Ramshackle Inn '45 (Drama) Jr. Miss '46 (Drama), Soph. Assembly '44, Jr. Assembly '45, Sr. Play '47

BARNES, JOYCE M
41 So. Hooker
Nature Club '45, '46, Y-Teeners '45, '46

BATES, CARL
19 So. Santa Fe
Camera Club '45, '46, Hi-Y Club '46, '47, R.O.T.C. '45, '46, '47, Football '46, '47.

BEAR, MARY
952 10th St.

BEARD, IRENE
414 Kalamath
Service Club '45, '46, Spur '45, '46

BEATTY, LUCY
1474 W. Bayaud
Girls Sports Club '45, '46, '47, Spur '45, '46, '47

BINDLEY, THELMA
609 Elati
A Capella '47, Girls Sports Club '46

BLOMBERG, LAVONNE
308 W. 1st Avenue
A Capella '44, '45, '46, Xmas Tree '44, '45, '46, Rustlers '45, '46, '47, All School Show '45

BLOOM, BERDINE
3501 W. Colfax
A Capella '45, Archery Club '44, '45, '46, '47, Camera Club '44, '45, '46, '47, Rodeo Staff '45, Singing Xmas Tree '45

BOAGLIO, GERALD
1409 Court Place
Band '43, '44, '45, '46, Hi-Y Club '47, Orchestra '44

BORDAHL, LUCILLE E.
1349 Navajo
Band '43, '44, '45, '46, Girls Sports '45, '46, Nat'l Honor '46, '47, Orchestra '43, '44, Spur '45, '46, '47, Jr. Escort '46, Speedball, Basketball, Volleyball, Softball, (Capt.) '44, '45, '46, '47.

BREUCH, FRANCES
60 Perry
A Capella '45, '46, '47, Camera Club '45, Rustlers '45, '46, '47, Prom. Comm. '47, Jr. Assembly '46, Operetta '45, Sr. Party Comm. '47, Singing Xmas Tree '46, '47

BREUCH, JAMES LESLIE
60 Perry
A Capella '43, Archery Club '45, '46, Hi-Y '45, '46, Jr. Play '46

BRINK, MARION
1302 California
Archery Club '45, '46, '47, Camera Club '45, '46, Nat'l Honor '46, '47, Rustlers '45, '46, '47, Service Club '46, '47, Spur '45, '46, '47, Student Council '47, Y-Teeners '45, '46, Soph. Assembly '45, Soph. Council '45, Jr. Escort '46, Sr. Party Bid Comm. '47, Sr. Prom. Comm. '47, Jr. Council '46, Bowling Club '47 (Pres.) A B L Basketball Usher '46, Sr. Prom. Ticket Comm. '47

BROWN, JUNE
900 E. 12th Avenue

BROWN, LAWRENCE
2326 So. Galapago
"D" Club '46, '47, Hi-Y '45, '46, Service Club '45, '46, Football '44, '45, '46, Wrestling '44, '45, '46

BROWN, LILLIAN MAE
1026 W. 10th Avenue
Foreign Corres. '45, '46, Thanksgiving Assembly '45

BROWN, ROBERT
445 Elati
Service Club '47

BUCHANAN, MARTHA ELIZABETH
1459 Navajo
Band '45, '46

BURNS, JOHN
134 W. 1st Avenue
A Capella '44, '45, Stagecraft '45, '46

CAMPBALL, BILLIE LOUISE
105 W. 3rd Avenue
A Capella '46, '47, Camera Club '46, '47, Library Staff '44, Spur '47, Y-Teeners '44, Singing Xmas Tree '46

CARROL, FRITZ
1936 Lincoln

CARSON, ROSEMARY EVELYN
3310 Quivas
Foreign Corres. '46, '47, Rustlers '46, '47, Spur '46, '47, Color Day Publicity Comm. '46, Jr. Escort '46

CHAMBERS, ERWIN LAVERNE
3763 Meade
Band '45, '46, '47, Hi-Y '46, Internat'l Relations '46, Service Club '46, '47

CHINN, MABEL
1194 Stout
Annual Board '46, '47, Camera Club '45, Finance Comm. '46, '47, Nat'l Honor '47, Rustlers '45, '46, '47 (Pres.) Spur '45, '46, '47, Student Council '46, '47, (Treas.) Student Ticket Salesman '46, Y-Teeners '44, Soph. Assembly '45, Jr. Assembly '46, Candidate for Head Girl '46, '47, Freshman Assembly '44, Rust. Dance Comm. '46, '47, Color Day Comm. '45, '46, Jr. Escort '46.

CHURCHILL, DALE FRANKLIN
25 W. 11th Avenue
Assembly Comm. '47, Camera Club '46, '47, Foreign Corres. '46, Internat'l Relations '46, '47, (Pres.) Nat'l Hon. '47, Radio Staff '45, Service Club '46, Spur '45, '46, '47, Student Council '46, '47, Student Ticket Salesman '46, Jr. Assembly '46, Internat'l Relations Assembly & Conference '46, Color Day Comm. '45, Candidate for Head Boy '47

CLARK, HAZEL
461 Fox
Nat'l Honor '46, '47, Radio Staff ,44, '45, '46, '47

CLARK, PAT
1258 Cherokee
Archery Club '46, '47, Camera '46, '47, Foreign Corres. '46, '47, Nature Club '45, '46, '47, Rodeo Staff '46, Spur '46, '47, Y-Teeners '44, Soph. Council '44, '45, Jr. Council '45, '46, Sr. Council '46, '47, Jr. Class Party '45, Jr. Assembly '46, Sr. Class Comm. '46, Color Day Comm. '46, Color Day Dance Ticket Salesman '46, P.T.A. Program '46, Prom Ticket Salesman '47

CLARK, VERA LUCILLE
950 Perry
Soph. Council '45

CLEM, BETTIE JUNE
1034 Federal
Annual Board '46, '47, Camera Club '45, '46, Rifle Club '46, '47, Nat'l Honor '46, '47, Rustlers '45, '46, '47, Spur '46, '47, Student Council '46, '47, Jr. Escort '46, Jr. Party Comm. '47, Floorshow '45, '46, Class Assemblies '45, '46, Decoration Comm. Sr. Party '47, Play Festival '45, '47, Entertainment Comm. '45, '46, Refreshment Comm. at parties '45, '46, Auditioning Bands Comm. '46, Decoration Comm. for Rustler Dance '46

CLOWES, MARILYN
2828 W. 4th Avenue
Band '43, '44, '45, '46, '47, Camera Club '46, Service Club '46, Y-Teeners '46, '47, Hi Pard Assembly '46

COATES, GERALDINE
4790 W. 5th Avenue
Orchestra '44, '45, '46, '47, St. Pat. Day Assembly '47

COFFENBOW, DICK
1200 California
Band '45, '46

COHEN, PHILLIP S.
1601 Osceola
Hi-Y Club '45, '46, Nat'l Honor '47, Rodeo Staff '46, '47, Slide Rule Club '46, '47, Spur Club '45, '46, '47, Student Council '45, '46, Editor & Chief 1st Sem. '46, '47, Soph. Council '45, Jr. Council '46

COLEMAN, BEN
475 Elati
Assembly Comm. '47, Camera Club '46, '47, Hi-Y Club '46, '47, R.O.T.C. '44, '45, '46, '47, Spur '46, '47, Boxing Club '47, Football '45, '46, Basketball '44, '45, Track '44, '45, Wrestling '44, '45, Sr. Pres. 2nd Sem. '47.

COOK, CHARLENE A.
1451 Raleigh
Archery Club '45, '46, '47, Camera Club '45, '46, Internat'l Relations '46, '47, Nat'l Honor '46, '47, Rodeo '46, '47, Feature Editor 1st Sem., City Editor 2nd Sem., Rustlers '45, '46, '47, Service Club '46, '47, Spur '45, '46, '47, Student Council '46, '47, Jr. Escort '46

COOK, SHIRLEY JANE
929 Galapago
Girls Sport Club '46, '47, Service Club '46, '47, Spur '46, '47, Baton Club '45, Speedball, Softball, Basketball, Volleyball, Sports Awards

COOPERSMITH, BETTIE
1520 Meade
A Capella '44, '45, '46, Foreign Corres. '46, Internat'l Relations '45, '46, Nature Club '44, '45, '46, Rustlers '45, '46, Service Club '45, '46, Spur '45, '46, '47, Student Council '44, Y-Teeners '44, '45, Jr. Escort '46, Singing Xmas Tree '46

COSTELLO, IRENE
2869 W. 14th Avenue
Spanish Club '44, '45, '46, '47, Y-Teeners '46, '47

COSTON, DAPHENE
2221 Newton
Swimming '45

COUZIN, ELLEN
1023 8th St.
Cheerleader '46, '47, Rustlers '45, '46, '47, Y-Teeners '44, Color Day Assembly '46, Jr. Escort '46, Usher Stock Show '46, Sr. Play

CRAVEN, RAMONA
42 Newton
Library Staff '46, '47, Jr. Representative '46, Play Festival '44, '46, '47

CREUTZ, PATRICIA
236 Sheridan Blvd.
Nat'l Honor '47, Rustlers '46, '47, Spur '46, Jr. Escort '46

BETTY LOU MINOR
IN STUDENT COUNCIL SHE HAS DONE VERY WELL.
BY THE WAY, SHE WAS OUR D.A.R. REPRESENTATIVE SO THEY TELL.

CREWS, MONA REE
235 Irving
Drama '45, '46, '47, Nat'l Honor '46, '47, Nature Club '45, '46, '47, Service Club '46, '47, Spur '45, '46, '47, Jr. Escort '46, Drama Play '45

CRIBARI, GEORGE S.
1150 Galapago
Rodeo Staff '46, '47, Stagecraft '45 '46

CUMMINGS, DALE NORMAN
269 So. Grant
A Capella '43, '44, '45, '46, '47, Assembly Comm. '46, '47, Drama '44, '45, '46, '47, Hi-Y Club '46, '47, Drama Club Play '44, '45, Jr. Miss '46, Singing Xmas Tree, '44, '45, '46, Sr. Play '47, All School Show '44, Operetta '45, Rodeo Photographer '47

CUMMINGS, DOYLE EDWARD
269 So. Grant
A Capella '43, '44, '45, '46, '47, Archery Club '46, '47, Audio Visual Aids '46, Camera Club '46, '47, Drama '46, Operetta '45, Hi-Y '46, '47, (Pres.) Soph. Football '45, All School Show '44, Singing Xmas Tree '43, '44, '45, '46

DAVIS, ANDY
1118 Inca
"D" Club '46, R.O.T.C. '45, Football '44, '45, '46, Wrestling '44, '45, '46

SENIOR DIRECTORY OF ACTIVITIES

MIKE ALLGAIER

MIKE HELPED THE ANNUAL
BOARD IN TIME OF NEED.
A VERY GOOD PHOTOGRAPHER
WE FOUND HIM, INDEED!
"THANKS OODLES, PAL!"

DE ARMOND, DARLENE D.
6 Broadway
A Capella '45, '46, Archery Club '46, Camera Club '46, Y-Teeners '46, Baton Club '45, '46, Prom Bid & Favor Comm. '47

DEEN, MARGUERITE
1468 Navajo
A Capella '47, Rustlers '46, '47, Service Club '47, Spur '46, '47, Y-Teeners '43, Sr. Play '47, Play Festival '44, '47, All School Show '44, Assemblies '44, '45, '46, Jr. Escort '46, Singing Xmas Tree '46, Girls Glee '43, '45

DE LEON, ALICE
1129 W. 13th Avenue
Rustlers '46, '47, Service Club '46, Nat'l Honor '47, Spanish Club '45, '46, '47, Spur '45, '46, '47, Jr. Escort '46, Refreshment Comm. for Spur '45, Entertainment Comm. for Spanish Club '46

DENNIS, NORMAN
924 W. 10th
Assembly Comm. '46, Camera Club '47, (Pres.) Internat'l Relations '46, Track '46, '47, Tennis '46, '47, (Capt.)

DIERKER, LUCILE
148 W. 4th Avenue
Nat'l Honor '46, '47, Service Club '45, '46, '47, Spur '45, '46, '47, Jr. Escort '46, Soph. Party '45, Sen. Class Secretary 2nd Sem. '47

DIMAS, ROSS
1320 Kalamath
Radio Staff '46, Spanish Club '44, '45, '46, '47, Sr. Council '46, '47

DITSCH, GLENNA FAE
215 E. 11th Avenue
A Capella '44, '45, '46, '47, Assembly Comm. '45, Nature Club '46, Rustlers '45, '46, '47, Spur '45, '46, '47, Y-Teeners '45, '46, Jr. Escort '46, Color Day Comm. '44, Jr. Council '46

DOLPH, GENE
628 Inca
A Capella '43, '44, '45, '46, '47, Drama Club '43, '44, '45, '46, '47, Foreign Corres. '45, '46, Service Club '45, '46, Spur '45, Drama Club Play '43, All School Show '43, Operetta '44, Assemblies '43, '44, '45, '46, '47, Singing Xmas Tree '43, '44, '45, '46, M.C. at Senior Party, Sr. Play '47

DOWD, BOB
1326 Welton
"D" Club '46, '47, R.O.T.C. '44, Spur '45, '46, '47, Student Ticket Salesman '46, Tennis '46, Jr. Party Comm. '46, Jr. Assembly '46

DRISKILL, BARBARA LEIGH
291 S. Humboldt
A Capella '46, '47, Jr. Play '46

DUELL, CHARLENE
522 W. Colfax
Nature Club '46, Spanish Club '44, Y-Teeners '45, '46

DURAN, AURORA
1268 Cherokee
A Capella '46, Archery '46, '47, Camera Club '46, '47, Foreign Corres. '45, '46, '47, Girls Sports Club '45, '46, '47, Nature Club '46, '47, Y-Teeners '44, '45, '46, '47, Basketball, Volleyball, Sof.ball, '43, '44, 45, 46, '47 (Capt.) Jr. Assembly '46, Candidate for Jr. Treas. '46

DURANT, LOIS
883 Knox
A Capella '44, '45, '46, '47, Assembly Comm. '44, '45, '46, '47, Foreign Corres. '46, '47, Rustlers '45, '46, '47, Soph. Assembly '44, Jr. Assembly '45, Operetta '45, Singing Xmas Tree '44, '45, '46, Graduation Chorus '45, '46

EARHART, MARY ELLEN
379 Grant
A Capella '46, '47, Band '44, '45, Camera Club '45, '46, '47, Internat'l Relations '46, '47, Nat'l Honor '46, '47, Public Relations '45, '46, Service Club '46, '47, Slide Rule '46, '47, Jr. Escort '46, Spur '46, '47, Sr. Council '46, '47, Sr. Prom Band Comm. '47, Sr. Party Refreshment Comm. '47

EBY, WILMA
1045 10th St.
Archery Club '45, '46, '47, (Sec. Treas.) '46, Camera Club '45, '46, '47, Rodeo Staff '47, (Cir. Manager 2nd Sem.) Rustlers '45, '46, '47, Jr. Escort '46, Jr. Party Comm. '46, Play Festival '45, Operetta '45, Sr. Party Floorshow '47, All School Show '47, Soph. Floorshow '47, Sr. Par.y Decoration Comm. '47, Paper Drive '46, Alumni Assembly '45, Sr. Prom Comm. '47

EDWARD, SALLY
1414 Lipan
Annual Board '46, '47, (1st Assoc. Editor) Finance Comm. '45, Girls Sports '44, Nat'l Honor '46, '47, Service Club '46, '47, Spur '45, '46, '47, (Sec. '46), Defense Council '45, Bond & Stamp Salesman '45, Girls Basketball & Softball '45, Prom Comm. '46, Prom Salesman '46, Jr. Escort '46, Freshman Assembly '44, Play Festival '46, '47, Sr. Council '46, '47, Sr. Party Comm. '46, '47, Prom Comm. '46, '47, Sr. Secretary 1st Sem. '46, '47

ESKANOS, DON
1595 Irving
Audio Visual Aids '45, Radio Staff '46, Soph. Football '45, Track '46

FEHLMAN, DORENE ELLEN
1606 Wolff
Nat'l Honor '47, Rustlers '45, '46, Service Club '46, Spur '45, '46, Y-Teeners '45, Play Festival '45, '46, Jr. Escort '46

FISHER, JACQUELINE
350 Osceola
A Capella '45, '46, Camera Club '43, Nature '46, Rustlers '45, '46, '47, Service Club '46, '47, Spur '46, '47, Jr. Escort '46, Prom Comm. '47, Student Ticket Assembly '45, Jr. Assembly '46, Singing Xmas Tree '46, Sen. Treas. 1st Sem. '46, '47

FORSTER, SHIRLEY
141 So. King
A Capella '46, '47, Service Club '45 '46, '47, Spur '45, '46, '47

FRANKLIN, JOHN F.
4358 W. 6th Avenue
"D" Club '46, '47, Stagecraft '46 '47, Soph. Football '44, '45, Swimming '45

FREIS, BOB
2914 W. Colfax
A Capella '46, '47

GALLAGHER, DEL
120 W. Archer
Audio Visual Aids '46, All School Show '43, Soph. Assembly '44, Jr. Assembly '45

GALLEGOS, ALFONSO
903 10th St.
A Capella '42, '43, '47, Annual Board '46, '47, Assembly Comm. '47, Pub. Relations '46, '47, Spanish Club '46, '47 (Pres.), Sr. Party Comm. '46, '47, All School Show '42, Assemblies '42, Sr. Council '46, '47

GANATTA, ANNAMAE T.
64 Federal
Archery Club '47, Camera Club '45, '46, '47, Girls Sports '46, '47, Library Staff '43, Nat'l Honor '47, Nature Club '45, Rustlers '46, '47, Service Club '46, Spur '45, '46, '47, Y-Teeners '44, '45, '46, Jr. Escort '46, Freshman Assembly '43, Soph. Assembly '44, Jr. Assembly '45

GARCIA, ADELINE VIOLA
425 W. 12th Avenue
Sr. Party Floorshow '46

GAUGENMAIER, WILLIAM ELLSWORTH
79 Julian
Audio Visual Aids '45, '46, '47, Hi-Y Club '45, '46, Track '46

GEBERS, VERNON EUGENE
69 Galapago
Annual Board '46, '47 (Bus. Mgr.) "D" Club '46, '47, R.O.T.C. '43, '44, '45, '46, Student Ticket Salesman '46, Freshman Assembly '44, Jr. Assembly '45, Sr. Council '46, Spur '46, '47, Baseball '45, '46, '47, Soph. Basketball '45, Soph. Football '45, Prom Salesman '46, King Jr. Party '46, Jr. Council '46, Play Festival '46, '47, Color Day Assembly '46, Jr. Party Comm. '46, Sr. Party Comm. '47, Prom. Comm. '47

GEORGE, BETTY
459 Lowell
A Capella '44, '45, Archery Club '44, Camera Club '44, '45, '46, '47, Girls Rifle Club '44, Play Festival '46

GIANULIS, JAMES
525 Fox
Archery Club '46, Drama Club '44, '45, '46, Spur '45, Student Council '44, Drama Club '45

GILLIAM, ROBERT R.
1342 Lipan

GILMORE, JEANE
614 W. 4th Avenue
Rifle Club '46, '47, Girls Sports Club '44, '45, '46, '47, Rustlers '46, '47, After School Sports '43, '44, '45, '46, '47

GOMEZ, HELEN
565 Alcott
Spanish Club 46, '47

GONZALEZ, ARNOLD
1020 9th St.
A Capella '44, '45, '46, '47, Assembly Comm. '45, '46, Hi-Y Club '45, '46, Nat'l Honor '47, Service Club '45, '46, Spanish Club '44, '45, '46, '47, Spur '45, '46, '47, Operetta '45

GOODLOE, YVONNE
203 So. Federal
Service Club '46, Baton Club '46

GRAUER, JOANNE
647 So. Washington
Girls Sports Club '44, '45, '46, '47, (V-Pres.) Nat'l Honor '47, Rustlers '47, Service Club '46, '47, Spur '46, '47, Basketball, Speedball, Softball & Volleyball, '43, '44, '45, '46, '47

GRIFFIN, PAT
3151 Vallejo

GROSS, WESLEY L.
178 So. Julian
"D" Club '46, '47, Hi-Y Club '46, '47, Football '45, '46, Soph. Assembly '45

GROVE, DOROTHY
544 Fox
R.O.T.C. '46, '47, Rustlers '46, '47, Rifle Club '46, '47

GROVES, DON
728 13th St.
Audio Visual Aids '45, '46, Band '44, '45, '46, '47, Orchestra '44, '45, '46, '47, Rodeo '45, '46, All School Show '45, Hillbilly Band & All City Band & Orchestra '45, '46

GUMBAY, IRENE
1072 So. Race
Annual Board '46, '47, Assembly Comm. '45, '46, '47, (Vice Pres.) '47, Rustlers '46, '47, (Rec. Sec.) Spur '46, '47, Student Council '46, Color Day Comm. '45, '46, Jr. Escort '46, Sr. Class Party Comm. '46, '47, Prom Comm. '47, Play Festival '47

GUSTAFSON, DONALD
72 Pennsylvania
Band '45, '46, '47, Nat'l Honor '47, Spur '45, '46, '47, Tennis '45, '46, '47, (Capt. & Co-Capt. 46) State Music Contest '45, '46, '47, 1st Div. '45, '46

GUZMAN, PHILLIP
2806 W. 11th Avenue
Annual Board '46, '47, Assembly Comm. '46, '47, "D" Club '45, '46, '47, Stagecraft '46, '47, Football '44, '45, 46, Baseball 45, Wrestling '45, '46, '47

HAHL, LEONARD
228 So. Corona
Hi-Y Club '46, '47

HALE, ATHEL DAVID
12 So. Federal
Audio Visual Aids '46, Chess Club '45, '46, Foreign Corres. '45, Hi-Y Club '46, R.O.T.C. '45, '46, '47

HALL, BARBARA JOYCE
928 Kalamath
Spur '45, '46, '47, Jr. Escort '46

HALL, LOIS
1140 Mariposa
Library '45, '46, Spur '46, Softball '44

HAMM, RAY
331 Cherokee
Band '43, '44, '45, "D" Club '46, '47, Orchestra '43, '44, '45, Rodeo '47, Football '44, '45, '46, Wrestling '44, '45, '46, '47, Track '44, '45, Wrestling Co-Capt., All City, All State '46, '47, John Hancock Trophy, Soph. Assembly '44

HANKINS, CHARLENE
830 Elati
Rustlers '46, '47, Service Club '46, '47, Spur '46, '47, Y-Teeners '44, Jr. Escort '46, Soph. Council '45

HANSEN, CHARLES W.
2337 So. Lincoln
Chess Club '47, Nat'l Honor '47, Slide Rule Club '46, '47, Spur '45, '46, Tennis '45, '46

HANSEN, VARENA
4500 W. 5th Avenue

HARVEY, CLEO
3341 Shoshone
School Scholastic Contest '47

HASTINGS, GERTRUDE
418 Santa Fe
A Capella '44, '45, '46, Nature Club '46, '47, Spur '45, '46, Operetta '45, Jr. Escort '46

HAYES, JO ANNE
403 Ogden
A Capella '46, '47, Rustlers '46, '47

HAYS, BEVERLY
43 Clarkson
Archery Club '46, '47, Sr. Party Comm. '46, '47, Assemblies '46, '47

"The Last Round-Up"

SENIOR DIRECTORY OF ACTIVITIES

HENLEY, MARY JANE
556 Delaware
Foreign Corres. '46, Y-Teeners '46

HENRY, RAYMOND BARNES JR.
639 Osceola

HENRY, SHIRLEY
21 W. Bayaud
Girls Rifle Club '44, Nature '44, '4

HERBAUGH, BEVERLY JANE
950 Santa Fe
A Capella '44, Service Club '46, Jr Escort '46, Spur '47

HERBERT, CARRIE
1310 Osage
Nat'l Honor '47, Service Club '45, '46, Spur '45, '46, '47

HIGGINS, HOWARD
724 W. 5th Avenue
Student Council '44, '45, Basketball '43

HITCHCOCK, LOIS
619 E. Ellsworth
Play Festival '46

HOEPNER, BETTY
1133 York
Archery Club '45, '46, '47, Camera Club '46, '47, Girls Sports Club '44, '45, '46, '47, Nat'l Honor '47, Nature Club '44, '45, Rodeo Staff '46, '47, (Excg. Ed. 1st Sem.) Rustlers '46, '47, Spur '44, '45, '46, '47, Y-Teeners '44, '45, Jr. Escort '46, Candidate for Vice Pres. '45, '46

HOLLOWAY, PHIL
101 Kalamath
Band '44, '45, '46, '47, Orchestra '44, '45, '46, '47, All School Show '44, Soph. Assembly '45, 1st Place in State Music Contest '46

HOLMES, NORMA JEAN
307 W. 14th Avenue
Girls Sports Club '44, Rodeo '46, '47

HOPPLE, HAROLD
1031 W. 11th Avenue
Gold-Key Art Award for Clay Modeling

HORN, JOHN
1450 Corona
All City Wrestling '44

HUDDIN, STANLEY
59 Elati
Audio Visual Aids '45, '46, Band '45, '46, Tennis '45, '46

HUPFER, MELVIN
20 Meade
Wrestling '47

HURST, MARJORIE
570 Clarkson
Archery Club '46, Foreign Corres. '46

HUTCHISON, MARIAN FAYE
159 So. Cherokee
Y-Teeners '43

JACOBS, DELORES
336 Bannock
A Capella '45, '46, Annual Board '46, '47, Archery Club '46, '47, Assembly Comm. '46, Camera Club '46, Drama Club '45, '46, '47, Finance Comm. '46, '47, Rustlers '45, '46, '47, Service Club '46, Spur '45, '46, '47, Student Council '46, '47, Y-Teeners '46, Basketball '45, '46, Softball '46, Jr. Assembly '46, Freshman & Newcomers Assembly '46, Hi Pard Assembly '46, Color Day Comm. '46, Jr. Council '46, State Student Council Rep. '46, All City Student Council '46, P.T.A. Program '46, Jr. Escort '46, Play Festival '45, '47, Sr. Council '46, '47, Head Girl (1st Sem.) '46, '47

JAMES, JANIE
827 Santa Fe
Archery Club '45, '46, Camera Club '46, Y-Teeners '43

JOHNSON, CARRIE MAE
Rt. 2, Box 353, Arvada
A Capella '45, '46, '47, Rustlers '46, '47, Baton Club '45, Soph. Assembly '45, Jr. Assembly '46, Assemblies '46, '47

JOHNSON, NICK
1675 Winona Ct.
Talant Assembly '47

JOHNSTON, MAY LOUISE
1230 W. Cedar

JONES, LAURA LOU
127 So. Knox
Girls Sports Club '45, '46, '47, Rustlers '45, '46, '47, Softball, Basketball, Speedball, Volleyball, Badminton '44, '45, '46, '47

JONES, SIGNA MAE
1321 Mariposa
Band '43, '44, '45, Girls Sports Club '44, '45, '46, '47, Nat'l Honor '45, '47, Rustlers '45, '46, '47, Spur '45, '46, '47, Jr. Escort '46, Speedball, Basketball, Volleyball, Sof ball, '43, '44, '45, '46, '47, (Capt.) Color Day Comm. '46

KADELL, SHIRLEY
135 W. Maple
A Capella '46, '47, Drama Club '46, Foreign Corres. '46, Y-Teeners '45

KARAMIGIOS, ELAINE
378 Pearl
A Capella '46, Foreign Corres. '46, Rifle Club '45, Girls Sports Club '46, '47, Service Club '46, '47, Student Council '44, '45, Student Ticket Salesman '45, Y-Teeners '46, '47, Girls Basketball '46, '47, Speedball, Softball, '45, '46, '47, Rustlers '45, Soph. Assembly '45, Soph. Council '45, Jr. Queen '46, Soph. Secretary '45, Red Cross Comm. '45

KELLER, BETTY JEAN
1043 Lipan
Drama Club '45, '46, Nature Club '45, '46, Spur '45, '46, '47, Jr. Escort '46, Sr. Party Floorshow '47

KELLY, JAMES W.
955 Pearl
Orchestra '45, '46

KENNEDY, CALVIN
1410 Navajo
Student Council '47, Baseball '45, '46, '47

KENNEDY, ETHEL
4531 Decatur
Library Staff '46, Freshman Assembly '43, Play Festival '43, '44, '45

KINARD, FRANCIS
467 Delaware

KING, ALICE
139 W. Archer Pl.
Service Club '45, '46, '47, Style Assembly '45

KLAMM, ROY LEE
747 Kalamath
"D" Club '46, '47, Nat'l Honor '47, Radio Staff '45, '46, '47, Spur '46, '47, Rotary Club '46, '47, Swimming '45, '46, '47, Track '44, '45, '46, '47, Football '45, '46, Basketball '45, Cand. for Head Boy 2nd Sem. '47

KLEMM, DAVE
140 So. Cherokee
A Capella '46, '47, R.O.T.C. '46, '47

KOCH, DONALD
903 Lipan
R.O.T.C. '45, '46, Scholastic Art Award Contest '46, Singing Xmas Tree '46, All School Show Comm. '46

KOCH, SHIRLEY
903 Lipan

LALLIE, JEANETTE
957 10th St.
Archery Club '46, '47, Girls Rifle Club '44, Girls Sports Club '43, '44, Service Club '44, '45, '46, Y-Teeners '43, '44, Jr. Assembly '46, Soph. Party Comm. '45, Jr. Party Comm. '46, Basketball, Softball, Volleyball, '43, '44, '45

LAMB, ESTHER
266 W. Howard

LANGE, JUANITA
260 Meade
Nature Club '47, Student Council '43, '44

LATZER, RAY F.
1225 Santa Fe
Band '46, '47

LEAVITT, DAVE
29 So. Elati
Assembly Comm. '44, Band '43, '44, '45, '46, '47, "D" Club '46, '47, Orchestra '43, '44, '45, Hi-Y Club '46, Freshman Football 43, Varsity '44, '45, '46, Varsity Basketball '45, '46, Soph. Football, Basketball, Baseball '45

LILLY, GALE
697 So. Penn

LITELL, MARY HELEN
2931 W. 11th Avenue

LOFTUS, JO ANN
187 W. Byers
Freshman Council '43, '44, Jr. Council '46, Senior Council '46, '47

LOGUE, RUTH SHARON
762 Fox
Archery Club '45, '46, Assembly Comm. '43, '44, Nat'l Honor '47, Radio Staff '45, '46, Rodeo Staff '46, Spur '45, '46, '47, Y-Teeners '44, '45, '46, '47, Bond & Stamp Salesman 43, '44, '45, D A R Cand. '47, After School Sports '43, '44, '45, Symphony Queen '45, Freshman Assembly '43, '44, Soph. Assembly '45, Jr. Assembly '46, Fashion Show '46, Color Day Comm. '46, Freshman, Soph., Jr. & Sr. Party Comm., 1st Prize in Clean Up & Paint Up Week

LORIG, JACK
905 15th St.
Chess Club '45, '46, '47, Hi-Y Club '46, '47, R.O.T.C. '44, '45, '46, '47, Sr. Council '46, '47

LOUD, FRANCES MAY
256 Lincoln

LOUP, BOBBY
1583 Meade
Camera Club '45, "D" Club '46, '47, Radio Staff '46, '47, Rodeo Staff '46, Spur '45, '46, '47, Basketball '46, '47, Baseball '45, Color Day Comm. & Assembly '45, Tennis '45

LUDWIG, LOLITA
2790 W. Park Pl.
Band '45, '46, Foreign Corres. '46, '47, Rustlers '46, '47, Spur '46, '47

LYNN, BETTY LOU
3608 W. 8th Avenue
Camera Club '46, Rustlers '46, '47, Jr. Assembly '46, Jr. Party Comm. '46

LYON, JOYCE
4225 W. 24th Avenue
Archery Club '45, '46, '47, Camera Club '45, '46, '47, Rifle Club '47, International Relations '46, '47, Rodeo Staff '46, '47, Rustlers '46, '47, Feature Editor 2nd Sem. '47, Floorshow for Soph. & Sr. Party '47, Decorations Comm. Sr. Party '47, Refreshment Comm. Jr. Party '46, Operetta '45, Play Festival '45, Prom. Comm. '47, Band Comm. Rustler Dance '47

MARLOW, EARL
178 W. Byers

MARTIN, MARY PATRICIA
70 So. Hooker
Play Festival '47, Bowling Club '47, Scholastic Contest '47

MARTINEZ, IDA
2811 W. 11th Avenue
Library Staff '46, '47, Service Club '46, Spanish Club '44, '45, '46, '47

MARTINEZ, RICHARD
1426 Elati
R.O.T.C. '45, '46

McCALLUM, JOYCE RUTH
224 So. Hazel Ct.
Archery Club '45, '46, '47, Camera Club '45, '46, '47, Nat'l Honor '47, Rustlers '45, '46, '47, Service Club '45, '46, '47, Spur '45, '46, '47, (Treas.) Y-Teeners Club '45, '46, Play Festival '47, Soph. Assembly & Council '45, Jr. Council '46, Jr. Escort '46, Prom. Bid Comm. '47, ABL Basketball Usher '46, Sr. Party Bid Comm. '46, Bowling Club '47, Prom Ticket Comm. '47

McCULLOUGH, HAZEL
670 Knox Ct.
Foreign Corres. '46, Baton Club '46, Jr. Escort '46, Style Show '46, P.T.A. Program '45

DALE CHURCHILL
DOING THINGS IN HIS OWN EFFICIENT, QUIET STYLE.
HE HAS SUCCEEDED ALWAYS, NOT JUST ONCE IN AWHILE.

McDANIEL, BILL
1130 W. Virginia
"D" Club '46, '47, Hi-Y Club '47, R.O.T.C. '43, '44, '45, '46, '47, Slide Rule Club '47, Baseball '45, '46, Basketball '45, Football '45, '46, '47, Wrestling '47

McNELLIS, BOB
1027 W. 11th Avenue

MEHTERIAN, NICK
1324 18th St.
Camera Club '45, '46, Football '45

MEININGER, LORETTA
745 Federal Blvd.
Sr. Play '47

MENDEZ, LUPE
2530 W. Holden Pl.
Spanish Club '45

MILLER, ALLEN DALE
907 Kalamath
Annual Board '46, '47, Assembly Comm. '45, "D" Club '46, '47, Student Council '43, '44, Baseball '46, Basketball '46, '47, Football '46, '47, Freshman & Soph. Assembly, Sports Award

MILLER, BILL
817 Galapago
Band '44, '45, '46, '47

MINER, CHARLINE R.
351 Broadway
Annual Board '46, '47, Finance Comm. '46, '47, Girls Rifle Club '46, '47, Nat'l Honor '47, Nature Club '44, '45, R.O.T.C. '46, '47 (Honorary Capt.) Rustlers '45, '46, '47, Spur '46, '47, Student Council '46, '47, Jr. Escort '46, Soph. & Jr. Councils '45, '46, Sr. Council '46, '47, Basketball '45, Prom Salesman '46, Sr. Party '47, Candidate for Head Girl '46, Red Cross Chairman '46, '47, AAU Basketball Usher '46, Treas. of Rustlers '47, Prom. Comm. '47, Jr. Party Comm. '46, Red Cross Assembly & Representative to Mont. Red Cross '46, Vice Pres. Jr. Class '46

"The Last Round-Up"

SENIOR DIRECTORY OF ACTIVITIES

MABEL CHINN

BEING PRESIDENT OF RUSTLERS
WAS A MIGHTY BIG TASK
BUT OUR MABEL DID MUCH
BETTER THAN WE COULD
ASK.

MINOR, BETTY LOU
30 So. Utica
Annual Board '46, '47, Archery Club '46, Assembly Comm. '46, '47, Foreign Corres. '46, Nat'l Honor '47, Nature Club '44, '45, Rodeo Staff '46, Rustlers '45, '46, '47, Spur '46, '47, Student Council '47, Y-Teeners '44, '45, Prom Comm. '47, Jr. Party Comm. '46, Rustlers Dance Comm. '46, '47, D A R Candidate '46, '47, Jr. Escort '46, Vice Pres. of Spur '46, Sec. of Assembly Comm. Jr Council Prom Ticket Salesman '46, Sr. Party Comm. '47, AAU Usher '46, Scholastic Art Award '46, Head Girl 2nd Sem. '47, Sec. Treas. '46, Jr. Class, State Student Council Rep. '47, Play Festival '47, Annual Model '47

MONROE, HENRIETTA
1443 Glenarm Pl.

MONTANDON, CHARMAINE
2801 W. 2nd Avenue
Foreign Corres. '46

MOODY, BEVERLY
613 Newton
Archery '45, Camera Club '44, '45, '46, Nature Club '46, Spur '46, '47, Jr. Escort '46, Jr. Council '46, Sr. Council '46, '47, Play Festival '45, '47

MORRIS, PAUL
568 Fillmore
Annual Board '44, '45, '46, '47, Hi-Y Club '46, '47, Nat'l Honor '46, '47, Spur '45, '46, 47, Student Council '46, '47, Swimming '43, '45, '46, '47, Basketball '45, '46, '47, Chief Photographer, Annual Board '46, '47

MUEHLER, DOROTHY
1367 Zenobia
A Capella '45, '46, '47, Assembly Comm. '46, '47, Camera Club '45, '46, '47, Nat'l Honor '47, Rustlers '46, '47, Spur '46, '47, Jr. Escort '46, Jr. Assembly '46, Jr. Party Comm. '46, Sr. Party Comm. '46, Rustlers Dance Comm. '45, Basketball, Volleyball, Speedball, Badminton '45, Softball '45, '46, Sr. Play '47, Gold Key Award in Scholastic Contest

MUNNS, TOM
2218 So. Marion

MURRAY, COLLEEN
749 Lipan
Soph. Council '45, Jr. Council '46, Girls Softball '45, All School Show '44, Freshman Assembly '44, Soph. Assembly '45, Play Festival '46

MURRAY, JOYCE V.
145 So. Lincoln
Drama '44, '45, '46, '47, Internat'l Relations '46, '47, Freshman Assembly '44, Jr. Assembly '46, Jr. Miss Play '46, Play Festival '46

MYERS, NANCY
75 So. Julian
Soph. Vice Pres. '45, Play Festival '47

NAGY, LOUISE N.
1133 8th St.
Rodeo '46, Jr. Assembly '46, P.T.A. Program '45

NELSON, JEAN FRANCES
1226 Bannock
Service Club '46, '47, Spur '46, '47

NEWMAN, SHIRLEY
3810 W. Holden
Archery Club '45, '46, '47, (Pres. '47) Camera Club '45, '46, '47, Rodeo '46, '47, (Feature Editor 2nd Sem. '47), Internat'l Relations '46, '47, Rustlers '45, '46, '47, Color Day '45, Jr. Party Comm. '46, Sr. Party Comm. '47, Sr. Party Floorshow '47, Prom Comm. '47, Office Worker '45, '46, '47, Candidate for R.O.T.C. '46, Paper Drive Comm. '45, '46, Soph. Party Floorshow '47

NISHIJIMA, BILL
1203 Larimer

NUTTALL, NORMA J.
346 W. Irvington
Assembly Comm. '46, '47, Internat'l Relations '46, '47, Rodeo '45, '46, Y-Teeners '45, '46

OCHS, MARY
3400 W. 3rd Avenue
Archery Club '46, '47, Rustlers '45, '46, '47, Service Club '45, '46, Spur '45, '46, '47, Jr. Escort '46, Prom Comm. '47, Lab. Assistant '46, '47, Freshman Council '44, Soph. Council '45, Sr. Party Comm. '46, Jr. Assembly '46, Bowling Club '47, (Treas.) Vice Pres. Sr. '47, 2nd Sem.

O'HALLORAN, PATRICK
237 Inca
Football '44, '45, Wrestling '45, '46, '47, Sr. Rep. '46, '47, Student Council '47

O'NEAL, CHARLES
1333 E. 10th Avenue
Audio Visual Aids '43, '44, Band '43, '44, '45, '46, '47, Hi-Y Club '43, '44, '45, '46, 47

OPPER, ROSALIE
1477 Osceola

OWEN, BERNADINE O.
350 Pearl
Drama '46, '47, Internat'l Relations '46, '47

OWENS, KENNETH
1220 W. Colfax
"D" Club '45, '46, '47, Rodeo Staff '46, '47, Soph. Track '44, Soph. Football '44, Wrestling '45, '46, '47 (Capt.)

PALMER, WILLIAM E.
1133 Lipan
Stagecraft Club '45, '46, Sr. Council '46, '47

PARKS, SHIRLEY
1957 Hazel Ct.
A Capella '44

PEPPER, AL
3134 W. Conejos
Camera Club '45, Radio Staff '46, Rodeo Staff '46

PETER, ELAINE
754 Inca
Foreign Corres. '45, '46, Service Club '46

PETERSON, RICHARD
460 Meade

PITTROFF, BERNICE
146 Stuart

POPPERT, ELVA LEE
178 S. Federal Blvd.
A Capella '44, '45, '46, '47, Archery Club '46, '47, Camera Club '46, '47, Nat'l Honor '47, Rustlers '45, '46, '47, Service Club '45, '46, Spur '45, '46, '47, Y-Teeners '43, '44, '45, '46, Bowling Club '47, Jr. Escort '46, Color Day Comm. '45, Prom. Comm. '47, Glee Club '44, Jr. Assembly '46, Operetta '43, Jr. Council '46, Sr. Council '47, Sr. Party Comm. '46, '47, Singing Xmas Tree '45, '46, Rustlers' Dance Comm. '46, '47, Candidate for Sr. Sec. '47

PROKOP, BETTY JEAN
101 So. Canosa Ct.

PROTSMAN, PAULINE
4702 Wells Pl.
Service Club '46, '47, Thanksgiving Day Assembly '45

QUINTANA, ERALIA
1575 Dale Ct.
Spanish Club '45, '46

RAMES, REYOLLA
455 E. 5th Avenue
Orchestra '44, '45, '46, '47, Assembly Class Play '43, '44, St. Patrick Day Assembly '47, Play Festival '47

RAY, MARY
1326 Mariposa
Spur '45, Y-Teeners '44

RAYMOND, SHIRLEY ANN
1172 W. Virginia
Nature Club '45, '45, Service Club '46, '47, Spur '45, '46, '47

REID, DARREL
1830 Sherman
Archery Club '46, Audio Visual Aids '46, '47, Camera Club '46, Chess Club '46, '47, Drama Club '45, '46, '47, Internat'l Relations '46, Slide Rule Club '46, '47, Tennis '46, Drama Play '45, '46

RICHMOND, WALTER ROY
No. 1 Julian
Sr. Council '47

ROARK, DORIS JEAN
121 Irving
Annual Board '46, '47, Camera Club '45, '46, Rifle Club '46, '47, (Vice Pres.) Internat'l Relations '46, Nat'l Honor '46, '47, R.O.T.C. '46, '47, (Lt. Col.) Rustlers '45, '46, '47, Service Club '46, Spur '45, '46, '47, Student Council '46, '47, Candidate for Head Girl '47, Soph. & Sr. Council '45, '47, Soph. & Jr. Assembly '46, '47, Color Day Comm. '46, Soph. Jr. & Sr. Party Comm. '45, '46, '47, Jr. Escort '46, Play Festival '45, '47, Prom Comm. '47, Record Comm. '46, Rustler Dance Comm. '45

ROBERTSON, DORIE J.
1462 Navajo
A Capella '44, '45, '46, '47, Band '44, '45, '46, Internat'l Relations '47, Orchestra '45, Rodeo Staff '46, '47, Cir. Mgr. 1st Sem. Girl Reserve '46, Soph. Assembly '45, Thanksgiving Day Assembly '44, All Band Concert '44, '45, '46, Sr. Class Party Floor Show '46, Singing Xmas Tree '44, '45, '46

ROSENBERG, ILLENE
36 So. Federal
A Capella '45, '46, '47, Internat'l Relations '47, Rodeo Staff '46, '47, Rodeo Exchange Editor 2nd Sem. '47, Spanish Club '45, Girls Glee '47, Swimming '47

RUNDEL, JOHN
615 Quitman
R.O.T.C. '46, '47

RUSCIO, LAURA FRANCES
4223 Tejon
Rustlers '46, '47, Sr. Party Floorshow '47, Jr. Escort '46

RUSTAD, ALVIDA
4515 So. Santa Fe
Girls Sports Club '44, '45, '46, '47, Speedball, Volleyball, Basketball & Softball '44, '45, '46, '47 (Capt.)

RUTHERFORD, DONALD
154 W. 2nd Avenue
"D" Club '46, '47, R.O.T.C. '45, '46, Spur '46, '47, Tennis '46

RUYBAL, MARY CORINE
550 Galapago
Service Club '45, '46, '47, Spanish Club '45, '46, '47

SALTZ, HARVEY
147 Raleigh
Glamour Girl Contestant '45

SANDOVAL, ERNEST
1431 Fox
Annual Board '46, '47, Assembly Comm. '46, '47, Spanish Club '46, '47, Spur '47, Student Council '46, '47, Soph. '45, Jr. '46 & Sr. '47 Councils Soph. Football '45, Wrestling '45, '46, '47, Sr. Vice Pres. 1st Sem. '46, '47

SCHLUND, DON
1212 W. Center
Wrestling '46

SCHMIDT, CHESTER
535 Fox
Service Club '46, Spur '46, Basketball '46, '47

SCHMIEDBAUER, DON
120 So. Grove
"D" Club '46, '47, Wrestling '45, '46, '47, Co-Capt. '47 Letter Award All City Wrestling

SCHNEIDER, RUTH HENRIETTA
1380 Knox Ct.

SCHREINER, EVELYN IRENE
614 W. 1st Avenue
Radio Staff '46, '47

SCOTT, BARBARA
707 Delaware
Nature Club '45, '46, Y-Teeners '44, Freshman Assembly '44

SCOTT, GLENVA MAY
712 Inca
Archery Club '46, '47, Band '46, '47, Camera Club '46, '47, Chess Club '46, '47, Drama Club '46, '47, Jr. Miss Prompter '46

SCOTT, HOWARD
817 W. 3rd Avenue
R.O.T.C. '44, '45, '46, '47

SEDILLOS, GODFREY
1923 So. Huron
Soph. Council '45

SHAW, ROGER
1244 Corona
Foreign Corres. '46, '47, Internat'l Relations '45, '46, '47, Nat'l Honor '46, '47, Slide Rule Club '47, Spur '45, '46, '47, Jr. Council '45, Sr. Council '46

SHEA, BILL
441 Acoma

SHELBY, WILLIAM E.
530 E. 2nd Avenue
Essay Contest '46

SHELTON, JO ANN
898 So. Vine
Cheerleader '45, Girls Sports '44, '45, '46, '47, Rustlers '45, '46, '47, Student Council '44, '45, Y-Teeners '44, '45, Softball, Volleyball '43, '44, Basketball, Speedball '45, '46, Sr. Party '47

SHERRIFF, JEAN
1375 Ammons
Nat'l Honor '47, Foreign Corres. '46, '47, Girls Sports Club '45, '46, '47, Rustlers '46, '47, Service Club '46, '47, Spur '46, '47, After-school Sports & Outside Basketball '47

SHIPMAN, RUTH MARIE
739 Galapago
A Capella '46, Archery '45, '46, Assembly '44, '45, '46, Girls Sports Club '43, Nature Club '45, '46, Radio Staff '43, '44, Prom Ticket Salesman '46, All School Show '45, Class Assemblies '44, '45, '46, Color Day Refreshment Comm. '46, Entertainment Comm. '45

"The Last Round-Up"

SENIOR DIRECTORY OF ACTIVITIES

SIMMONDS, DOROTHY
1456 So. Emerson
Drama Club '46, '47, Spur '46, '47, School Operetta '45, Sr. Play '47, Drama Play Prompter '46, Drama Play '47

SISNEROS, PAULINE LORRAINE
335 23rd St.
Internat'l Relations '46, '47, Rustlers '45, '46, '47, Spanish Club '46, '47, Basketball '46, '47, Play Festival '47

SISNEROS, ROSA
1229 14th St.
Basketball '46

SLADE, HENRY
3127 York
Band '44, '45, '46, '47, 1st Place in Music Contest

SLIMMER, BETTY IRENE
510 Knox Ct.
A Capella '45, '46, '47, Camera Club '45, '46, '47, Drama Club '45, '46, '47, Service Club '46, '47, Spur '45, '46, '47, Drama Play '45, '46, '47, Jr. Escort '46, Sr. Play '47

SMITH, HOWARD GENE
823 Santa Fe
Rodeo Staff Associate 2nd Sem. '46, '47, Sr. Party Comm. '46, '47, Prom Comm. '46, '47

SMITH, JUSTIN
Y.M.C.A. Room Clerk

SNOW, IRENE LORETTA
150 Grove
Cheerleader '46, '47, Nature Club '46, Rustlers '46, '47, Spur '47, Student Council '47, Sr. Party Floorshow '47

SNYDER, BETTY RAE
3930 W. Byron
Archery Club '46, '47, Camera Club '46, '47, Rodeo Staff '46, '47

SNYDER, BEVERLY
1860 Welton
Narrator for Assembly (P.T.A.) '45

SOMERVILLE, ETHEL
1220 Santa Fe
Archery Club '46, '47, Camera Club, '46, Foreign Corres. '46, '47, Girls Sports Club '45, '46, '47, Rustlers '45, '46, '47, Student Council '43, '44, '45, Y-Teeners '43, '44, Jr. Escort '46, Soph. Council '45, Sr. Council '47, Basketball, Softball, Volleyball, '44, '45, '46, '47, (Capt.) Sr. Party Floorshow '47, Cand. for Sec. of Jr. '46

SORLING, DONNA B.
237 Stuart
Rustlers '45, '46, Sr. Party '47

SPRAFKA, LOIS
1322 Bannock
Foreign Corres. '46, Rodeo Staff '46, '47, Y-Teeners '45, Basketball '46

STEELE, BOB
280 S. Lowell
Camera Club '46, Chess Club '45, '46, '47, Nat'l Honor '46, '47, Slide Rule Club '46, '47, Spur '46, '47

STINE, ALBERT
1425 King

STOLLEY, BETTY LOU ANN
720 W. 5th Avenue

STONE, HELEN IRENE
1327 W. Byers
Rustlers '45, '46, '47, Student Council '47, Fashion Show '46

SWANSON, ROBERT
840 Lincoln
Audio Visual Aids '45, '46, Camera Club '46, '47, Chess Club '45, '46, '47, "D" Club '47, Hi-Y Club '44, '45, '46, 47, Internat'l Relations '45, '46, '47, Spur '46, '47, Tennis '46, '47, Soph. Assembly '45, Jr. Assembly '46

TALLY, CHARLOTTE ANNABEL
1065 Lowell Blvd.
A Capella '46

TATE, ERNEST
2861 W. 10th Avenue
Chess Club '46, R.O.T.C. '44, '45, '46, '47

HOMAS W. VERNON
535 Inca
Audio Visual Aids '44, Nat'l Honor '47, Radio Staff '45, '46, '47, Spur '46, '47, Student Council '46, '47, Student Council Salesman '46, Soph. Track '45, Varsity Track '46, '47, Cand. for Head Boy '46, Cand. for Sr. Class Pres. 1st Sem. '46, '47

THOMPSON, JOHN
233 So. Knox Ct.
Internat'l Relations '45, '46, R.O.T.C. '44, '45, '46, '47, Spur '45, '46, Jr. Class Council '45, Capt. of R.O.T.C. & Entertainment Comm. Assemblies Tizzy Lish, Attendance, Conduct, & Special Detain Award

THOMPSON, MARY
1321 Mariposa
Archery Club '45, '46, '47, Camera Club '46, '47, Foreign Corres. '45, Girls Sports '45, '46, '47, Nature Club '45, '46, '47, Rodeo Staff '46, '47, Spur '45, Y-Teeners '45, '46, Jr. Escort '46, Soph. Council '45, Basketball, Softball, Speedball, '43, '44, '45, '46, '47, Jr. Assembly '46, Cand. for Jr. Pres. '46

THOMPSON, VICTORIA
626 Wyandot
Rustlers '46, '47, Service Club '46, Spur, '45, '46, '47, Jr. Escort

TICK, ILENE SHIRLEY
1601 Vrain
Archery Club '46, '47, Camera Club '46, '47, Chess Club '46, '47, Drama Club '46, '47, Spur '45, '46, '47, Soph. Assembly '45

TIJAN, LAVORA JEANNE
1304 Navajo
Archery Club '45, '46, '47, Camera Club '46, '47, Cheerleader '45, '46, Finance Comm. '45, Rifle Club '44, '45, '46, '47, (Pres.) Sports Club '45, '46, '47, (Pres.) Nature Club '45, Rodeo Staff '46, '47, (Feature Ed. 2nd Sem. '47) R.O.T.C. '46, '47, (Capt.) Rustlers '45, '46, '47, Spur '45, '46, '47, Student Council '45, '46, Y-Teeners '46, '47, Jr. Escort '46, Color Day Comm. '46

TOLTZ, WARREN M.
1581 Ferry
Camera Club '44, Radio Staff '46, Spur '45, School Regulations Comm. '45, Color Day Assembly '44, Color Day Pub. Comm. '45

TOMOYASU, JOE G.
2935 W. 14th Avenue
Audio Visual Aids '45, '46, '47, Camera Club '46, Chess Club '46, '47, Slide Rule Club '47

TORRES, SUSANNE
519 Lipan
A Capella '46, '47, Singing Xmas Tree '46, After School Sports '45, '46, '47

TORSCHER, JEAN
1336 Vine

TRUJILLO, ADELIA LORRAINE
943 Mariposa
Spanish Club '47, Y-Teeners '46

TRUJILLO, BILLY
802 Curtis
A Capella '44, '45, Assembly Comm. '44, Spanish Club '45, '46, '47, Student Council '44, '45, Student Ticket Salesman '44, '45, '46, Color Day Comm. '45, Color Day Salesman '45

TRYTHALL, NORMA JEAN
630 W 4th Avenue
Orchestra '44, '45, '46, Student Council '44, Y-Teeners '45

TURNER, VERLA
1035 Mariposa
Camera Club '45, Service Club '45, '46, '47, Spur '45, '46, '47, Rep. of Class of '44, Rec. Student Tickets '44, '45, '46, '47

VALDEZ, CLORISA
1229 14th St.
Spanish Club '44

VALLES, JULIAN
2900 W. Holden
Spanish Club '45, '46, '47

VANDENBERG, GERALD E.
1086 Xinca
Drama Club '47, School Play '46

VIGIL, ESTELLA
120 Kalamath
Service Club '46, '47, Spanish Club '44, '45, '46, Jr. Escort '46

VIGIL, GLORIA
1910 W. Holden
Foreign Corres. '45, '46, Internat'l Relations '46, '47, Nat'l Honor '47, Service Club '45, '46, '47, Spanish Club '46, '47, Spur '45, '46, '47

VINCENT, JANE
970 Pennsylvania
Nat'l Honor '47, Spur '45, '46, '47, Safety Club '44, Jr. Escort '46

VINCENT, RUTH
1407 Navajo
Y-Teeners '43, '44

WAHLBERG, WILLIAM
246 So. Lincoln
Audio Visual Aids '44, "D" Club '46, '47, Hi-Y Club '45, '46, Rodeo '46, Service Club '46, '47, Spur '45, '46, '47, Football 46, '47, Wrestling '44, '45, '46, '47, Sr. Rep. '47

WALKER, DON
3150 Fillmore
Band '46, '47, Camera Club '45, '46

WALKER, JOANNE
640 Galapago
Archery Club '46, '47, Camera Club '46, '47, Drama Club '47, Rifle Club '43, Internat'l Relations '46, '47, Nat'l Honor '47, Nature '44, Service Club '46, Spur '45, '46, '47, Y-Teeners '43, '44, Drama Club Play '46, Xmas Tree '46, Sr. Party Hostess '46, Jr. Escort '46, Needlework Club '44

WALTON, BARBARA
257 So. Knox Ct.
Play Festival '47

WARD, MATT
1316 Navajo
"D" Club '46, '47, Hi-Y Club '45, '46, Golf '45, '46, Soph. Football, Basketball & Baseball '44, Varsity Baseball '46, Co-Cap. Runner up in Post Golf Tourney

WARD, PHILL
1316 Navajo
"D" Club '46, '47, Hi-Y Club '45, '46, Golf '45, '46, Soph. Football, Basketball & Baseball '44, Co-Cap. Third Place in Post Golf Tourney

WARNER, YVONNE
833 Elati
A Capella '46, '47, Archery Club '45, '46, '47, Camera Club '46, '47, Girls Rifle Club '46, '47, Library Staff '46, '47, Spur '46, '47

WASSEN, ELLEN J.
86 Lincoln
Safety Council '44

WATT, DOROTHY PATRICIA
921 W. 6th Avenue
Safety Council '44, Jr. Council '45, '46, Sr. Council '46, '47

WHITNEY, BETTY JO
319 W. 14th Avenue

WILKINS, NADINE MARILYNNE
4336 Adams
A Capella '47, Camera '47, Rifle Club '47, Rodeo Staff '47, Y-Teeners '46, '47

WILLIAMS, JACQUELINE
148 Broadway, Apt. 11
A Capella '46, '47, Archery Club '45, '46, '47, Drama '46, '47, Internat'l Relations '45, '46, '47, Nat'l Honor '46, 47, Public Relations Comm. '46, '47, Rodeo Staff '46, '47, Feature Editor 1st Sem. Editor 2nd Sem. Rustlers '46, '47, Service Club '45, '46, Slide Rule Club '46, '47, Spur '45, '46, '47, Jr. Escort '46, Drama Play '46, Singing Xmas Tree '46, PTA Play '45, Sr. Play '47

FRANK ANKELE
A LEADER OF LEADERS, DEMOCRATIC AND VERY SINCERE. A GOOD MIXER, AND DEPENDABLE, EACH DAY THROUGH THE YEAR.

WILSON, DAVE
717 Lincoln
"D" Club '47, Stagecraft Club '47, Wrestling '46, '47, Football '46, '47

WOLFE, JIM C.
1626 Logan
Annual Board '46, '47, (Editor in Chief) Assembly Comm. '44, '45, Audio Visual Aids '45, '46, (Pres.) "D" Club '44, '45, '46, '47, (Pres.) Finance Comm. '45, 46, '47, Service Club '45, '46, Slide Rule Club '46, '47, Spur '45, '46, (Pres.) Stagecraft Club '46, '47, Student Council '43, '44, '45, '46, '47 (V. Pres.) Student Ticket Salesman '44, '45, '46, All City Student Council '45, '46, State Student Council '46, Football '44, '45, '46, '47, Co-Cap. Freshman Assembly '43, '44, Soph. Assembly '45, Drama Play '46, '47, Student Council Assembly '45, '46, Freshman, Soph., Jr. & Sr. Councils, Color Day Assembly '43, '44, All City Football '47, Annual Model '47, Head Boy '46, '47, 1st Sem., V-Pres. '44, '45, Pres. '45, '46

WOOD, THOMAS H.
651 Elati
A Capella '46, '47, Band '44, '45, '46, Foreign Corres. '46, Hi-Y Club '45, '46, '47, Internat'l Relations '46, Orchestra '44, '45, R.O.T.C. '44, Wrestling '47, Football '45, '46, Soph. & Jr. Assemblies '44, '45, All State Music Contest

YOUNG, GLEN
330 Santa Fe
R.O.T.C. '45, '46, '47

ZACHMAN, BETTY JANE
119 So. Perry
Rustlers '45, '46, '47, Spur '47, Student Council '46, '47, Student Ticket Salesman '46, Y-Teeners '44, '45, Jr. Council '46, Feather Frolic Comm. '46, Rustler Dance Comm. '47, Color Day Comm. '46, Cand. for Sr. Treas. '47

ZINK, RAYMOND
1240 Lipan

"Our Hit Parade"

MEET THE BOYS IN THE BAND

WITH RADIO PROGRAMS AS OUR MAIN THEME,
HERE ARE SOME SENIORS ON THE BEAM,
"OUR HIT PARADE" WE THOUGHT
WOULD BE JUST FINE,
FOR THOSE WHO DID
THINGS OF EVERY KIND.

DORIS ROARK

LIFE CAN BE BEAUTIFUL

DAVE LEAVITT

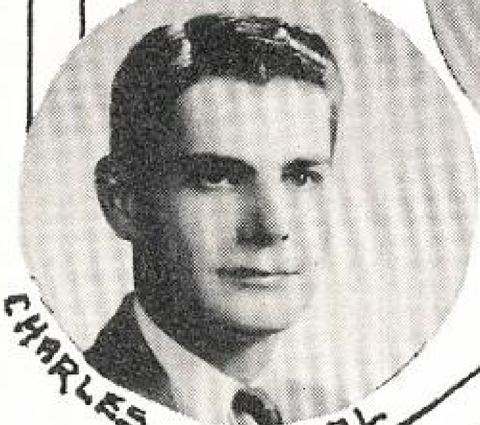

CHARLES O'NEAL

SWEET--- --HEARTS

Laura

LAURA LOU JONES

CHARLINE MINER

ELAINE KARAMIGIOS

SPORTS MAN

MODERNAIRES

MABEL CHINN

BEVERLY MOODY

JIM WOLFE

SERENADE

"Pat"

PAT O'HALLORAN

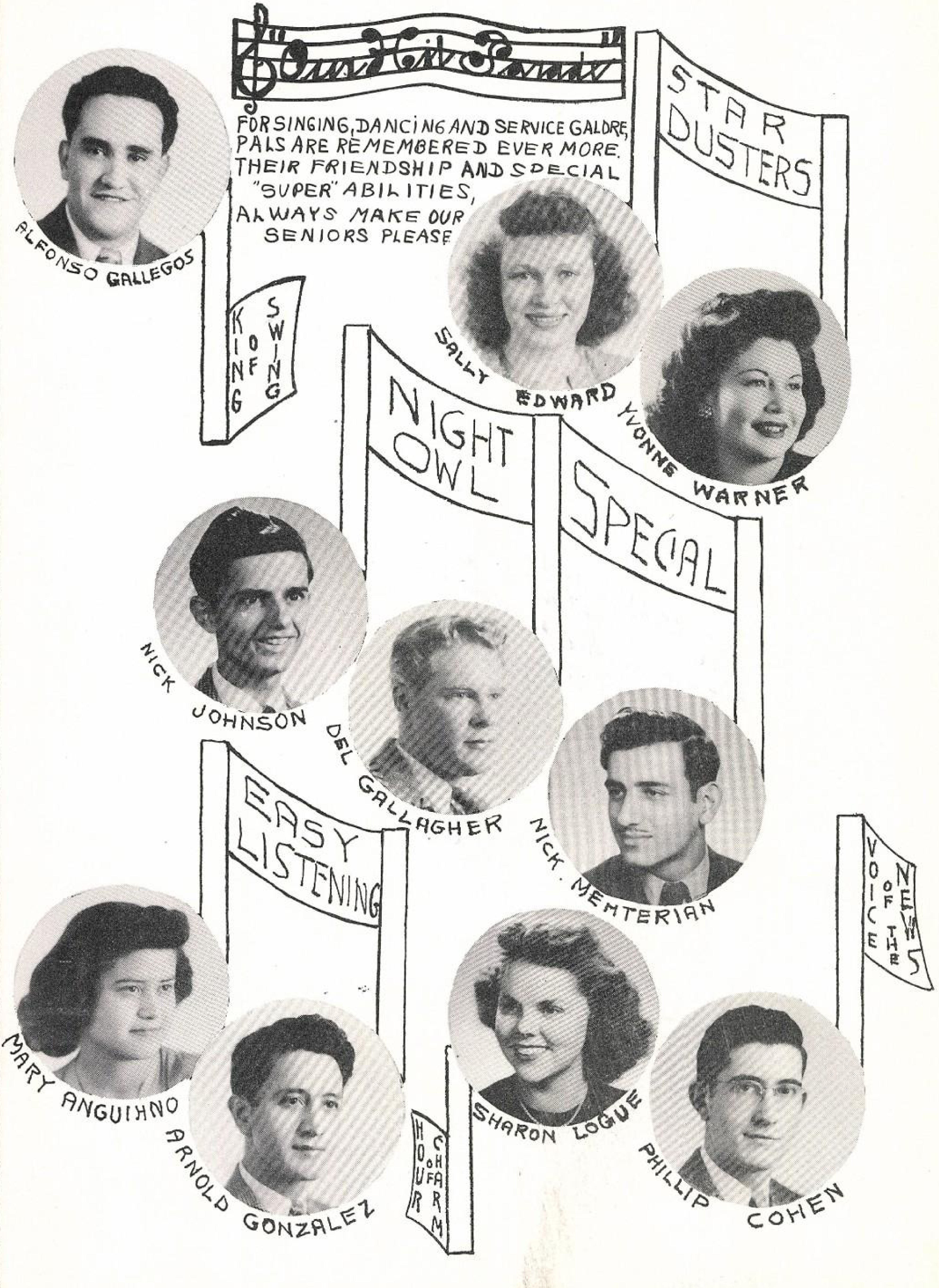
Our Hit Parade
FOR SINGING, DANCING AND SERVICE GALDRE,
PALS ARE REMEMBERED EVER MORE.
THEIR FRIENDSHIP AND SPECIAL
"SUPER" ABILITIES,
ALWAYS MAKE OUR
SENIORS PLEASE
STAR DUSTERS
ALFONSO GALLEGOS
KING OF SWING
SALLY EDWARD
YVONNE WARNER
NIGHT OWL
SPECIAL
NICK JOHNSON
DEL GALLAGHER
NICK. MEMTERIAN
EASY LISTENING
VOICE OF THE NEWS
MARY ANGUIHNO
ARNOLD GONZALEZ
HOUR OF CHARM
SHARON LOGUE
PHILLIP COHEN

"Our Hit Parade"

HEART'S DESIRE

DAVE WILSON

LOIS SPRAFKA

THIS IS HOLLYWOOD

IRENE GUMBAY

INFORMATION ...PLEASE

To Bob! A guy who will neres be left out because of his wonderful personality. Johnny

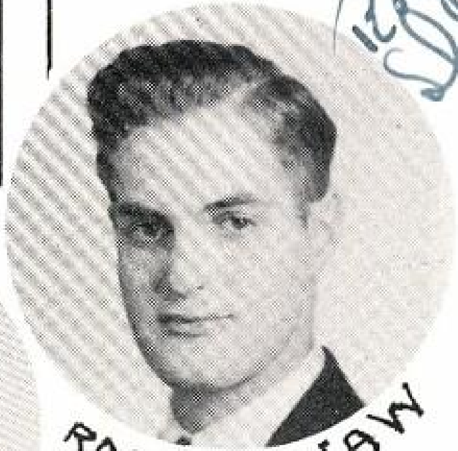
ROGER SHAW

Roger Shaw

JACQUELINE WILLIAMS

Jackie

JOHN THOMPSON

CAN YOU TOP THIS

MAN WITH A SMILE

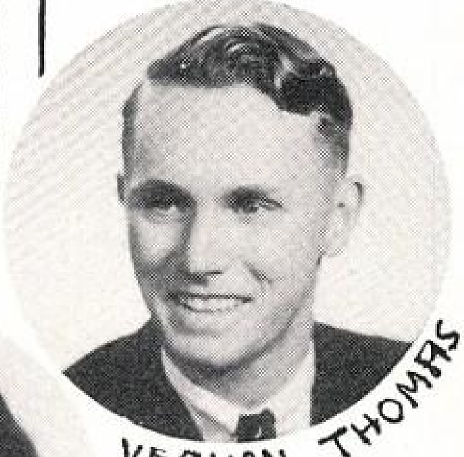
VERNON THOMAS

LAVORA TIJAN

La V…

ERNIE SANDOVAL

QUICK FLASH

CHARLENE COOK

Cookie

Your Hit Parade

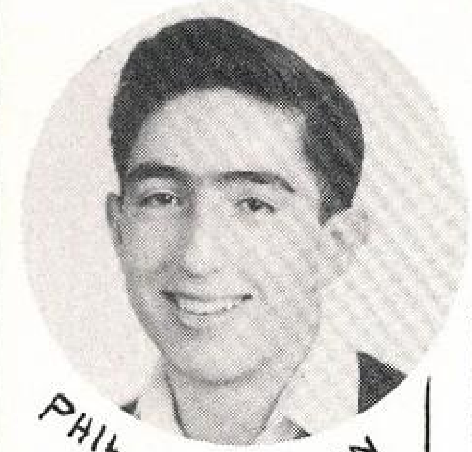

PHIL GUZMAN

GENTLEMAN SENTIMENTAL

FOREVER TOPS

BETTY LOU MINOR

FRANK ANKELE

SPORTS CAVALCADE

ANDY DAVIS

RAY HAMM

KENNY OWENS

GOLDEN VOICES

THE LONE RANGER

CARRIE JOHNSON

GENE DOLPH

LET'S DANCE

GLENNA DITSCH

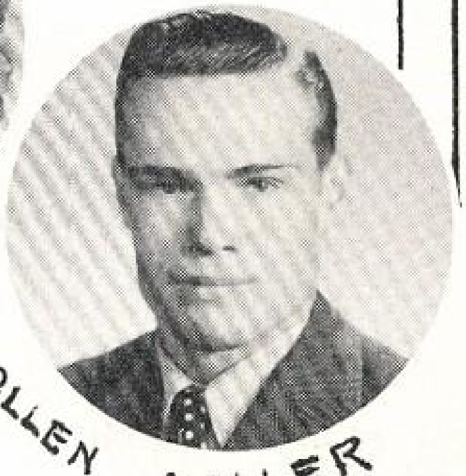

ALLEN MILLER

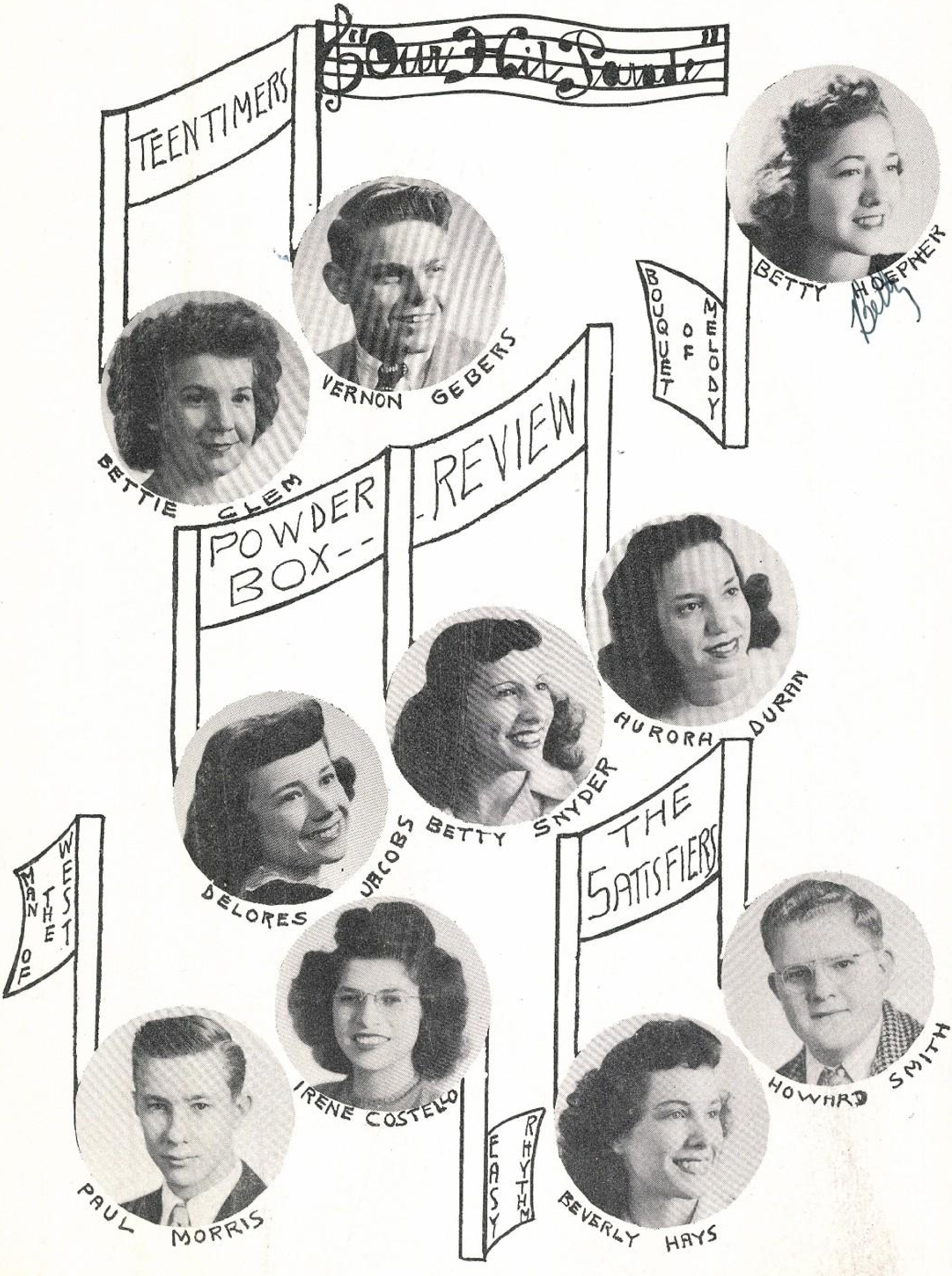
"Our Hit Parade"
TEENTIMERS
VERNON GEBERS
BETTIE CLEM
BOUQUET OF MELODY
BETTY HOEPNER
Betty
POWDER BOX-- -REVIEW
AURORA DURAN
BETTY SNYDER
DELORES JACOBS
MAN OF THE WEST
THE SATISFIERS
HOWARD SMITH
IRENE COSTELLO
EASY RHYTHM
PAUL MORRIS
BEVERLY HAYS

"Just Around the Corner"

THEY ARE NEAR THE TOP OF THE STAFF, AND WHAT A FINE GROUP THEY ARE

JUNIORS

WE'RE SURE THAT DURING THE COMING YEAR, THEY'LL ATTAIN THE HIGHEST BAR.

CLASS OFFICERS

ELEANOR GARRAMONE (SECRETARY)

RAY HAUGEN (PRESIDENT)

LOIS JURGENS (TREASURER)

ARYLISS ROGERS (VICE PRESIDENT)

FACULTY SPONSORS

DOROTHY McCREARY (CHAIRMAN)

OLIVIA BRINKER

MINNIE CONNELLY

CHARLES R. CRAVEN

WILLIAM HEDLEY

MARTHA HULL

GEORGE JENNINGS

ALAN LYTLE

ANNIE ABEYTA

SHIRLEE BANKS

NORA BARELLA

MORTON BARRON

ESTHER BATHAUER

HELENE BAUMBACH

ELAINE BENSON

MARY BOVEE

BESSIE M. BROOK

JOHN CHASE

BOBBIE CLOWERS

MARGIE CLOWES

DARLENE COCHRAN

SHIRLEY COLLINS

BETTY COOPER

AVIS CORLEY

BETTY CROSBY

BETTY CUNNINGHAM

NORMA DERRY

EVERETT DORCAS

ANNA MAE DUNKEL

GALE EPPERSON

JIM FISHER

GRACE FRALEY

BEATRICE FRANKS

JEAN FRY

JOAN GAINFORTH

ELEANOR GARRAMONE

BARBARA GIONO

ELEANOR HALE

BETTY HAMILTON

SALLY HANEY

ALICE HARLAN

MARLENE HASSANZAHL

RAY HAUGEN

DON HAVILAND

RUTH HEINZ

BOB HINDMAN

RICHARD HOAGLAND

IMOGENE HOLZWARTH

PAUL HULSE

WARNER HUTCHISON

MARTHA HUTTO

BETTY JOHNSON

LOIS JURGENS

CATHERINE KEHL

ANN KEITH

PAT KELLY

SHIRLEY KENNEDY

THERESA KENNEDY

DORIS KIGHTLINGER

DOUGLAS KLIEWER

FRANCES KLINE

HELEN KUK

MARY KUK

JUNE LEE

LUELLA LEE

BARBARA LEVI

RICHARD LIEB

AGNES LUCERO

COLLEEN LUCERO

VIRGINIA LUTHER

DELLA MARSTON

DOROTHY MARTIN

AL MARTINEZ

KATHLEEN MOORE

RUTH MURRAY

BETTY NICHOLS

WILMA JETTER

KENNTH OLESEN

MARIE OLIN

STANLEY ORR

PAULINE RAPIER

CHARLES REEVES

KENNETH REISH

KEITH RICHARDS

MARTHA RICHARDSON

JEAN ROMERO

JOSEPH ROMERO

FRANCIS ROOK

BETTY ROSSBACH

BOB SAGE

DELORES SANFORD

BARBARA SEADER

JEAN SEDBROOK

SALLY SEARS

JIM SHAFER

HELEN SHAW

SHIRLEY SHUSTAR

COOPER SKINNER

CLEO STINES

LEE STOCKTON

DAVID STREETER

WILMA STUTHEIT

CHARLEEN TAYLOR

SHIRLEY THOMAS

SHIRLEY VENRICK

BOB WALKER

NORMA WALKER

JOYCE WEAVER

JERRY WELSHANS

JOYCE WHITE

LILLIAN WHITING

DOROTHY WIDMAR

ALICE WOOLLEY

JOHN WOOLLEY

ROW THREE
(LEFT TO RIGHT)

JIM BAILEY
BOB SAGE
LOIS JURGENS
PAUL HULSE
BETTY HAMILTON
LOU RULON
RAY HAUGEN

ROW TWO:

ELAINE BENSON
WILMA STUTHEIT
KENNY REISH
ARYLISS ROGERS
ELEANOR GARRAMONE

ROW ONE
(LEFT TO RIGHT)

DARLENE COCHRAN
JERRY WELSHANS
SALLY ANN HANEY
PACEY BARRON
and
DELLA MARSTON

Junior Council

"We're On Our Way"

IN TIME THEIR FEARS VANISHED, AND THEY BECAME A PART

SOPHOMORES

OF WESTS' EDUCATIONAL SCALE WE WELCOME THEM IN OUR HEARTS.

CLASS OFFICERS

LOUISE ORTEGA (SECRETARY-TREASURER) AND

DONNA REID (VICE PRESIDENT)

DON GROUT (PRESIDENT)

FACULTY SPONSORS

HARRY W. FORREST (CHAIRMAN)

ROSE BERG

SHIRLEY CROSS

RALPH EASLEY

DOUGLAS W. HELBIG

VINNIE MARSHALL

MABEL S. RANDALL

NORTON TRUSTMAN

ROBERT THIBODEAU

VELDA BOVEE
WANDA BURNETT
MAE CHASE
BOB CLEM
LA DORNA CONNER
HELEN FARRELL
SHIRLEY FISCUS
INEZ FISHER
LORRAINE GATES
IDA GOEBEL
GEORGE GOLDBERG
DON GROUT
VEONA GROVER
MARY HANN
RUTH HAYNES
DOROTHY HERRERA
GLADYS HESTON
JOANNE HOAGLAND
VIVIAN HOFFMAN
TRUMAN HOPKINS
VERA HOZDUK
DORIS HURD
VIRGINIA JOHNSON
BETTY JONES
CAROL KELLER
JOE KENNISON
DOROTHY KENTOPP
LAURADENE KRABER
VIRGINIA LEWIS
VIRGINIA LOVEJOY
STELLA MARTINEZ
FRANCES MAY
BOB MEININGER
PHYLLIS MILLER

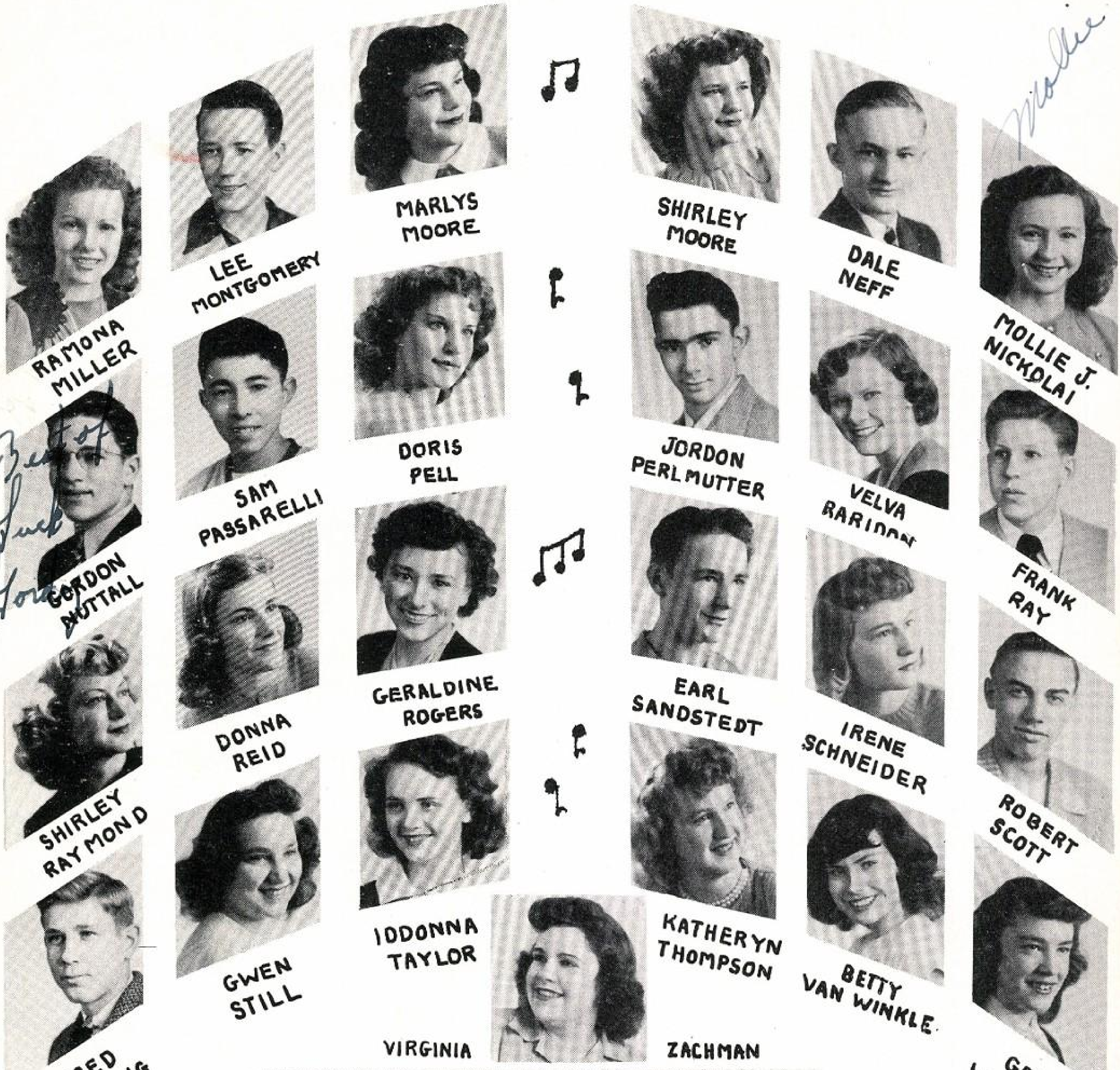

RAMONA MILLER

LEE MONTGOMERY

MARLYS MOORE

SHIRLEY MOORE

DALE NEFF

MOLLIE J. NICKOLAI

GORDON NUTTALL

SAM PASSARELLI

DORIS PELL

JORDON PERLMUTTER

VELVA RARIDON

FRANK RAY

SHIRLEY RAYMOND

DONNA REID

GERALDINE ROGERS

EARL SANDSTEDT

IRENE SCHNEIDER

ROBERT SCOTT

FRED SPALDING

GWEN STILL

IODONNA TAYLOR

VIRGINIA ZACHMAN

KATHERYN THOMPSON

BETTY VAN WINKLE

GERRY WILLIAMS

Mollie

Best of Luck Gordy

Saphomore Council

ROW TWO:
GEORGE GOLDBERG
BETTY RICKETTS
CARLA WULFF
PETE ALUISE

ROW ONE:
ROSITA PRINCE
JOSEPHINE RUSTAD
DONNA REID
MARY RAYMOND

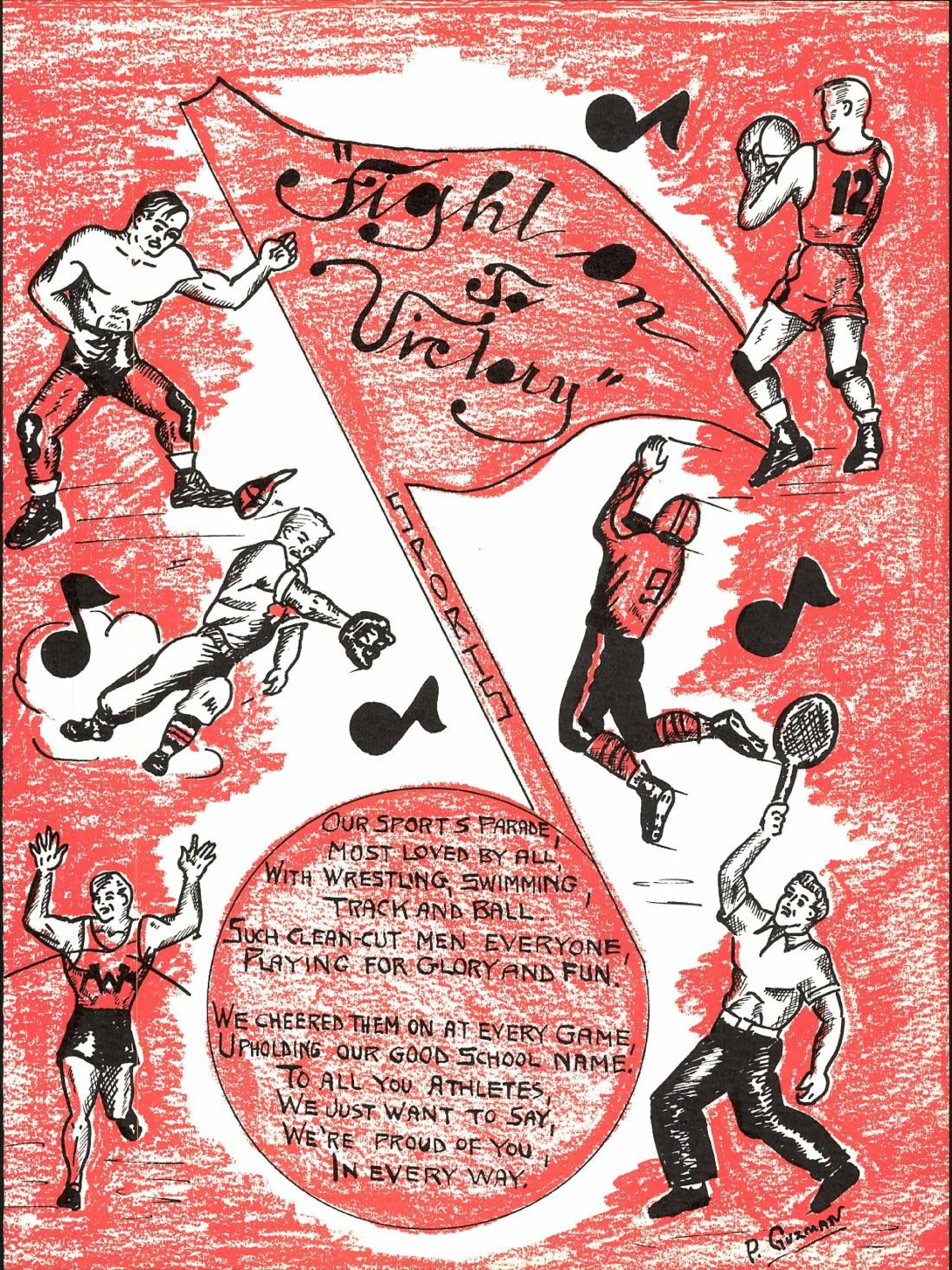
"Fight On To Victory"
SPORTS
12
9
OUR SPORTS PARADE,
MOST LOVED BY ALL,
WITH WRESTLING, SWIMMING,
TRACK AND BALL.
SUCH CLEAN-CUT MEN EVERYONE,
PLAYING FOR GLORY AND FUN.
WE CHEERED THEM ON AT EVERY GAME,
UPHOLDING OUR GOOD SCHOOL NAME.
TO ALL YOU ATHLETES,
WE JUST WANT TO SAY,
WE'RE PROUD OF YOU,
IN EVERY WAY.
P. GUZMAN

Dear Bob,
Here's wishing a swell guy the very best of everything you really deserve it.
Betty Lynn

Dear Bob,
It sure has been been knowing ya! Always remember all the fun we had in geometry together. Best of luck always to a keen guy.
Remember
Charlene Cook

Best of Luck
Russ Dillon
"48"
(I hope)

Dear Bob,
It's been nice being lab assistant for your class even tho I bawled you out — I've truly enjoyed it. All the success & happiness in the world.
Always remember
Vona

Dear Bob,
I can't tell you what it's meant to me to see you around. I'd like to have seen more of you. Anyway, here's wishing you the best cause you really deserve it. Don't ever forget West and the friends that were here. Good luck always, to you.
Doris Robertson
Taylor
"47"

Dear Bob,
Well "swimmer" its been really super being in psychology with you. You are really a nice guy. Good luck and happiness through all the years.
Remember,
Margie Webb
"48"

WE HAVE A NUMBER OF
THESE BEGINNERS,
WE'VE TRIED TO EXTEND
A FRIENDLY HAND.

FRESHMEN

WE WANT THEM TO KNOW
WHAT AN IMPORTANT PART,
THEY PLAY IN OUR
MUSICAL BAND.

CLASS OFFICERS

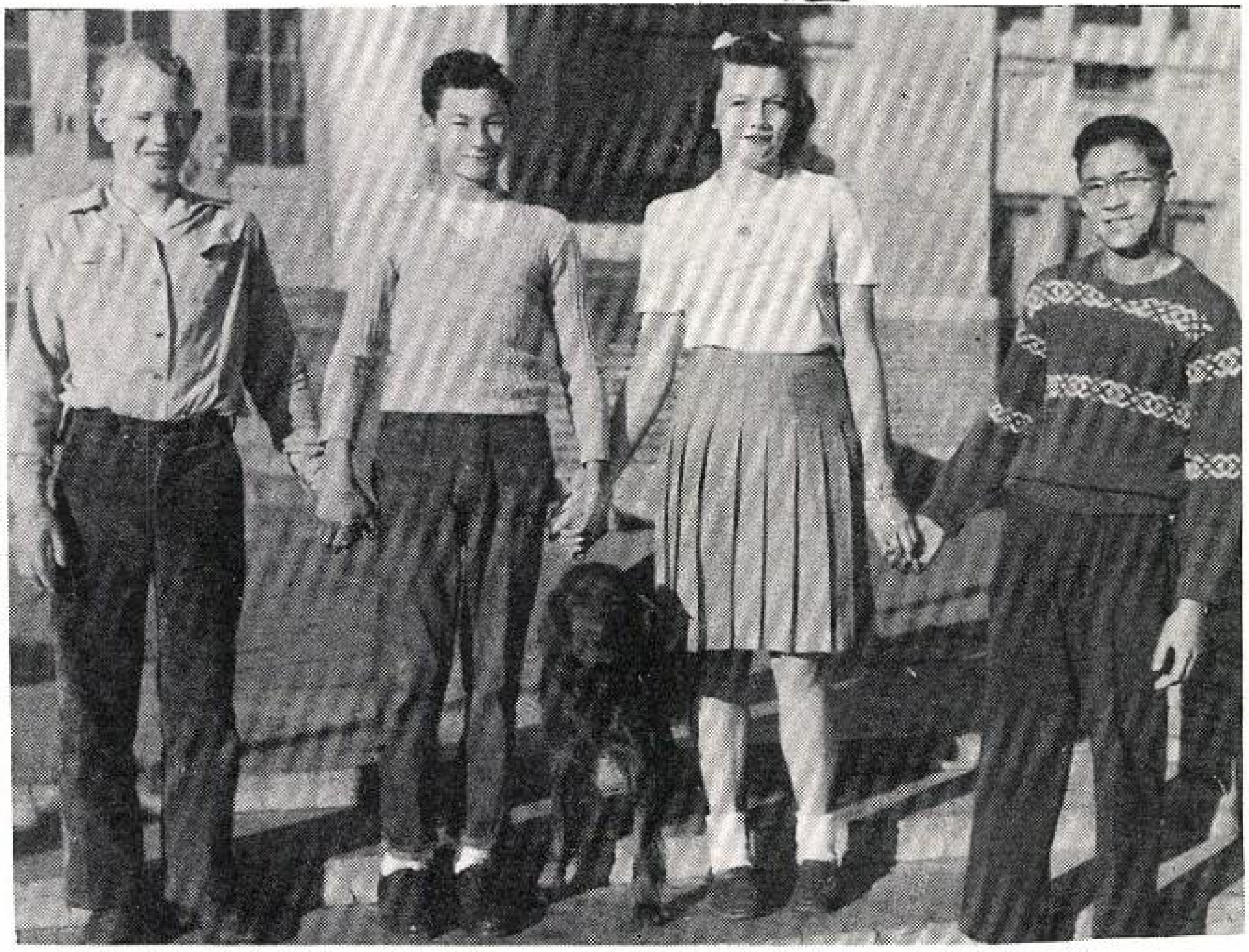

GERALD PUTSCHE (TREASURER)

ELMER CHOURY (VICE-PRESIDENT)

TRIEBA CHITWOOD (SECRETARY)

HENRY CHINN (PRESIDENT)

FACULTY SPONSORS

E. MARGARET BREUCH (CHAIRMAN)

JOHN ADAMS

LLOYD BAILEY

JOSEPHINE BLOSE

GEORGE HEYWOOD

AGNES KRAGH

MARY OLSON

GASTON SANTI

Freshmen Girls And Boys

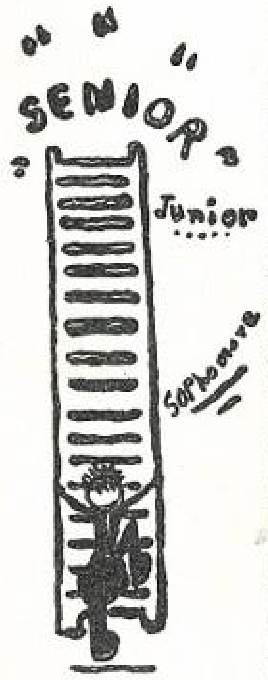

Girls

ROW FOUR: RUTH SAUSAMAN, WYOMA BARKER, REBECCA HAMILTON, MARILYN STUTHEIT, ALICE SILVEY, TRIEBA CHITWOOD.

ROW THREE: LAVON BANNON, LILLIAN ANDREATTA, DONNA DORNON, MARY VAN VRANKEN, JUNE SHARP, CHARMA BRUHER, MARJORIE WOELBING, BERNICE SNIDER, MARY ANN HILL, BEVERLY BRIZENDINE.

ROW TWO: VIRGINIA JONES, FLORENCE RODRIGUEZ, BONNY BODINE, BEVERLY OETTER, NANCY LUEBKE, LOIS HUGHES, FLORENCE MORRIS, BETTY EELLS, CHARLENE WEBB, ERMINIA HENKEL.

ROW ONE: DARLENE BIXLER, LORETTA KUK, BONNIE SAPP, KATHRYNE KENTOPP, CONNIE LITELL, IRMA MOSS, LAURA AVILA, DOLORES CHAVEZ, AUDREY GREENE.

ROW THREE: DON RASMUSSEN, BILL McCAULEY, JAMES FOREMAN, LAWRENCE BRADLEY, KENNETH REDFIELD, JOHN EATWELL, LARRY GOODENOUGH

ROW TWO: CLAUDE WEST, BOB PROKOP, DUANE JACKSON, REX LORENZEN, JAMES PARSONS, JACK SPANNER, WILLIS HALLER, BOBBY SIMPSON.

ROW ONE: THAYER BARR, JARRELL MOORE, JOHN DRISCOLL, BENNY CHAVEZ, HENRY CHINN, FRED WOODS, BILL STEPHENSON, JAMES LUCERO, STANLEY BUCHANAN.

Boys

Where's the lunchroom? . . . .

Our Coaches

MR. GEORGE HEYWOOD, MR. GASTON SANTI, MR. RICHARD HOTTON
MR. JOHN ADAMS
MR. ERNIE ROSSI

The Coaches

MESSRS. HEYWOOD, ROSSI,
ADAMS, HOTTON AND SANTI,
FIVE COACHES WE THINK
ARE SIMPLY DANDY.
THEY HAVE COACHED
THE TEAMS AND DONE
THEIR BEST,
THEY WILL KEEP ON
PLUGGING FOR
GOOD OLD
WEST

MR. NEWTON MORRIS
MANAGER OF
EQUIPMENT

Manager of Equipment

AS "DEAN" OF EQUIPMENT
YOU ARE EFFICIENT AND SWELL,
THE THINGS YOU'VE DONE ARE
TOO NUMEROUS TO TELL.

BUT TO YOU, "TUB" MORRIS,
WE WOULD LIKE TO SAY,
THANKS FOR ALL THE
HELP YOU'VE GIVEN
EACH DAY.

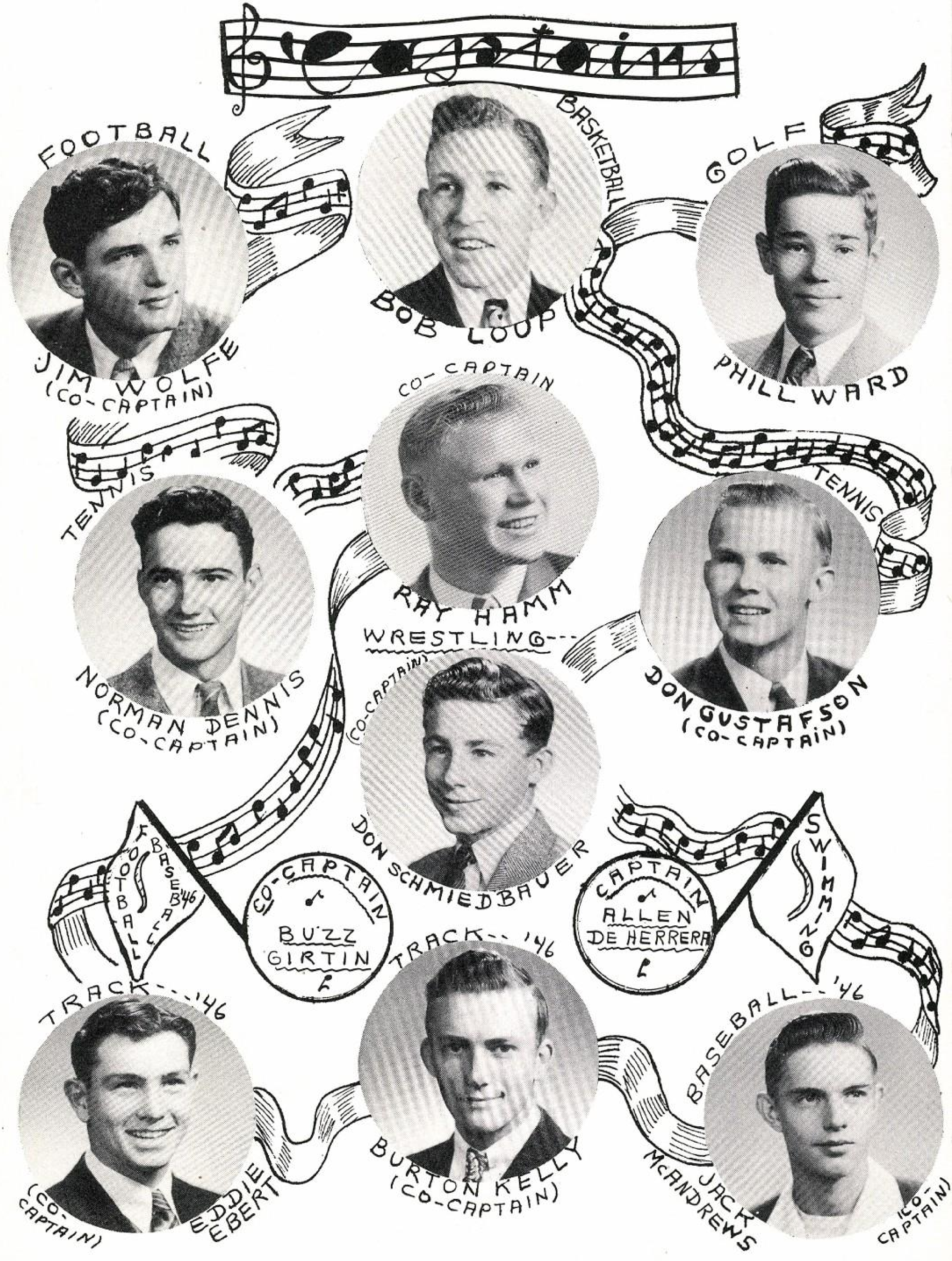
Captains
FOOTBALL
JIM WOLFE
(CO-CAPTAIN)
BASKETBALL
BOB LOUP
GOLF
PHILL WARD
TENNIS
NORMAN DENNIS
(CO-CAPTAIN)
CO-CAPTAIN
RAY HAMM
WRESTLING---
TENNIS
DON GUSTAFSON
(CO-CAPTAIN)
(CO-CAPTAIN)
DON SCHMIEDBAUER
FOOTBALL
BASEBALL
B'46
CO-CAPTAIN
BUZZ
GIRTIN
CAPTAIN
ALLEN
DE HERRERA
SWIMMING
TRACK---'46
EDDIE
EBERT
(CO-
CAPTAIN)
TRACK--'46
BURTON KELLY
(CO-CAPTAIN)
BASEBALL--'46
JACK
McANDREWS
(CO-
CAPTAIN)

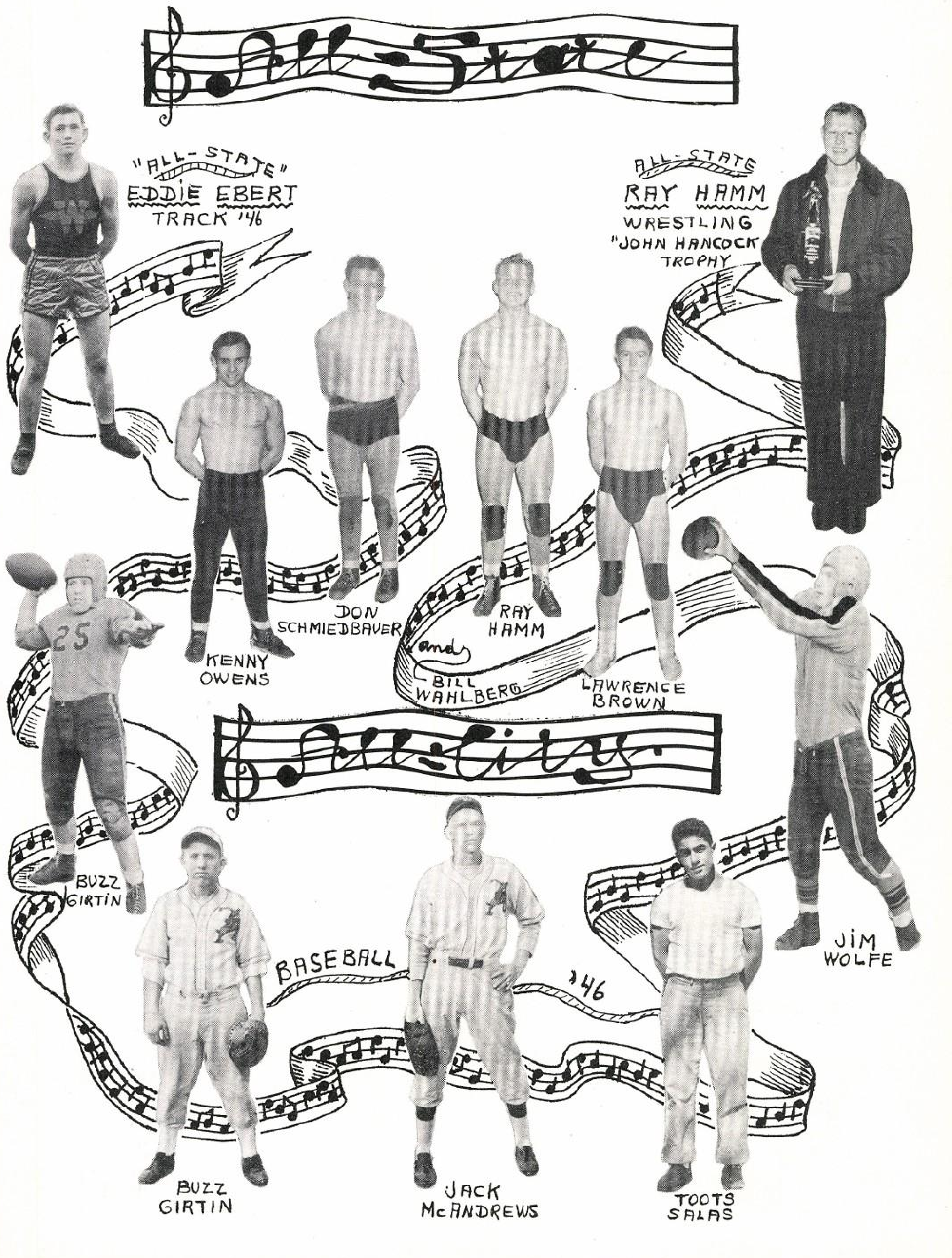
All-State
"ALL-STATE"
EDDIE EBERT
TRACK '46
ALL-STATE
RAY HAMM
WRESTLING
"JOHN HANCOCK
TROPHY
KENNY
OWENS
DON
SCHMIEDBAUER
RAY
HAMM
and
BILL
WAHLBERG
LAWRENCE
BROWN
All-City
BUZZ
GIRTIN
JIM
WOLFE
BASEBALL '46
BUZZ
GIRTIN
JACK
McANDREWS
TOOTS
SALAS

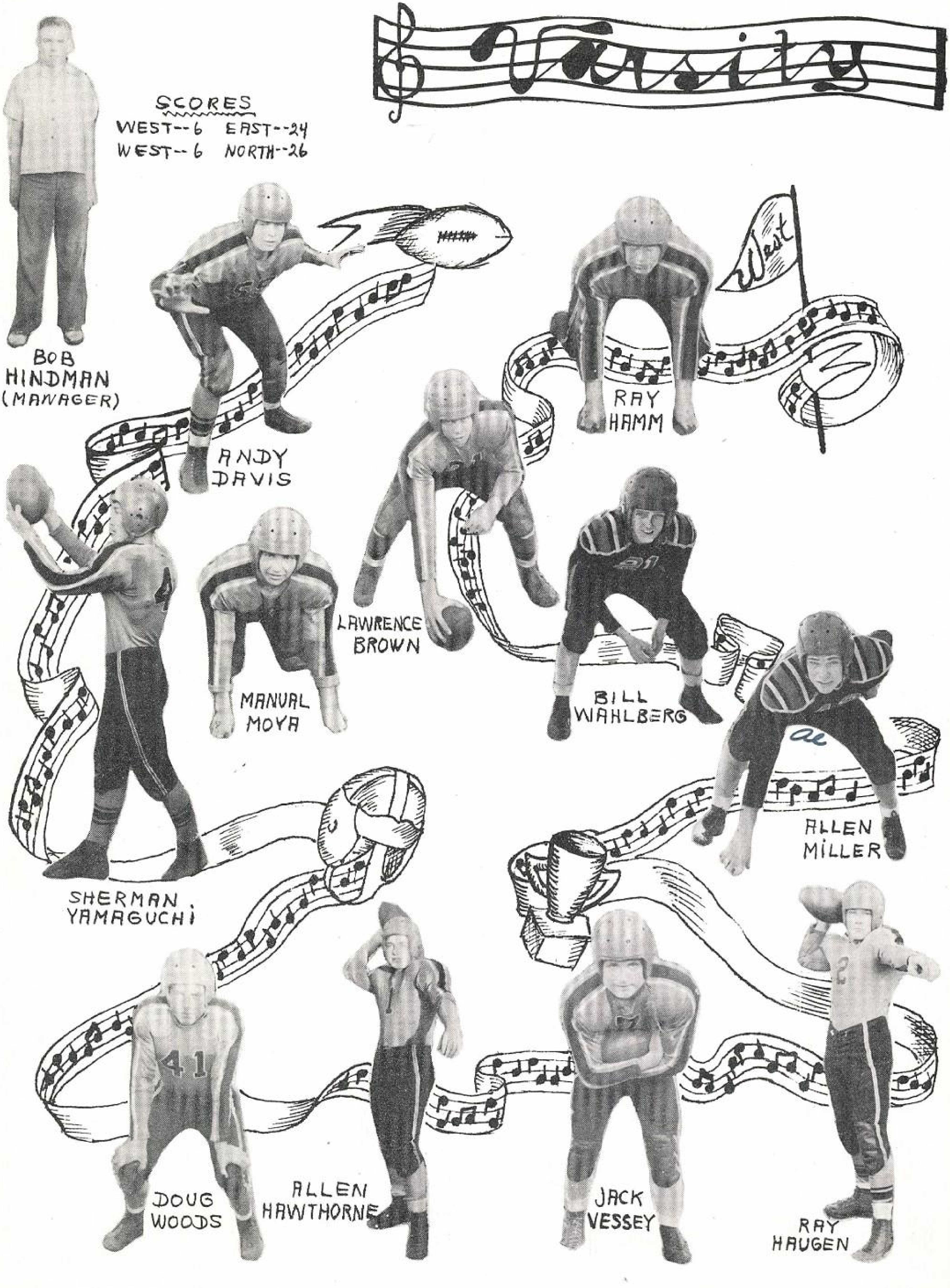
Varsity
SCORES
WEST--6 EAST--24
WEST--6 NORTH--26
BOB HINDMAN (MANAGER)
ANDY DAVIS
West
RAY HAMM
LAWRENCE BROWN
MANUAL MOYA
BILL WAHLBERG
ALLEN MILLER
SHERMAN YAMAGUCHI
DOUG WOODS
ALLEN HAWTHORNE
JACK VESSEY
RAY HAUGEN

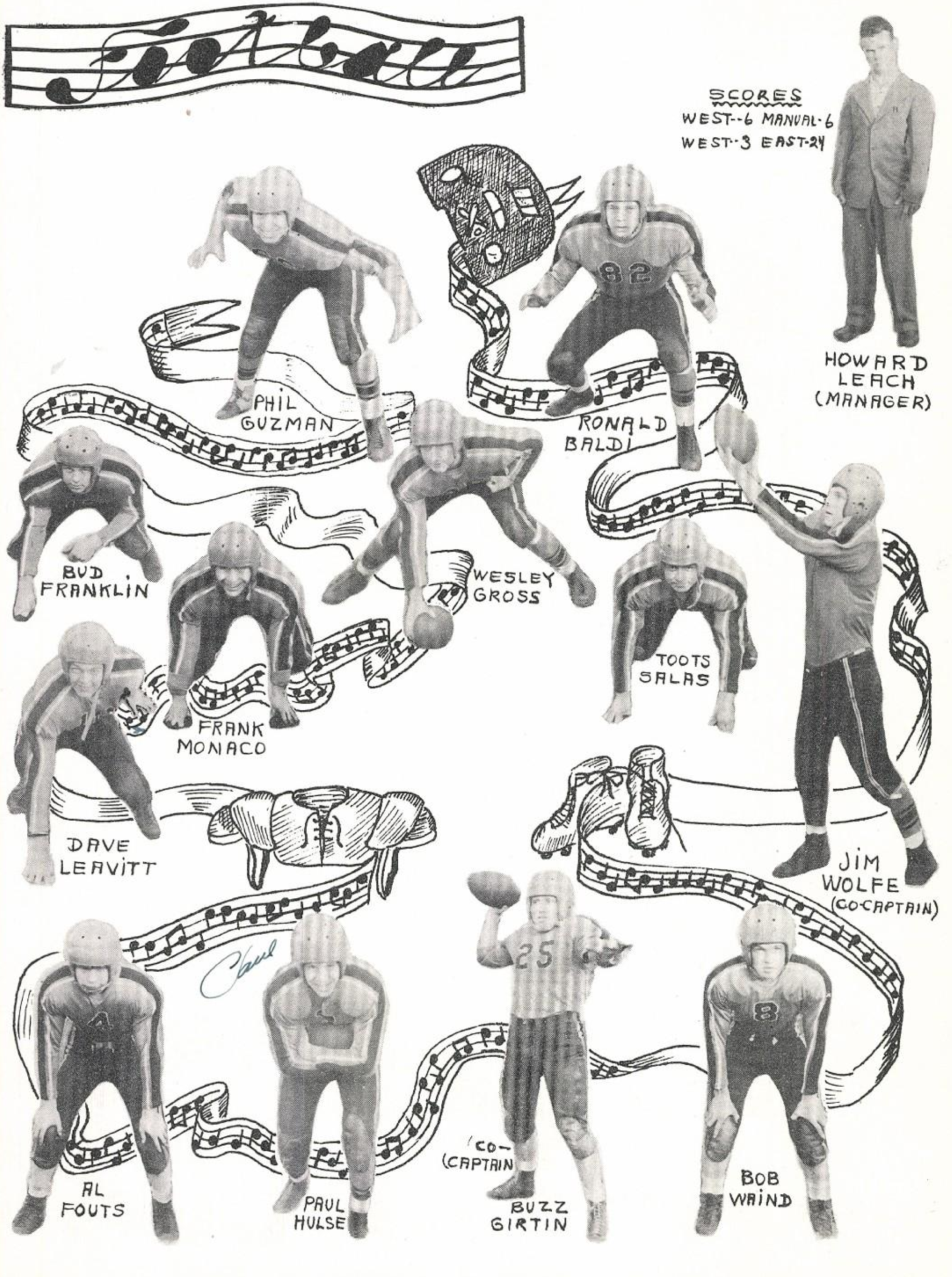
Football
SCORES
WEST--6 MANUAL-6
WEST-3 EAST-24
HOWARD LEACH (MANAGER)
PHIL GUZMAN
RONALD BALDI
BUD FRANKLIN
WESLEY GROSS
TOOTS SALAS
FRANK MONACO
DAVE LEAVITT
JIM WOLFE (CO-CAPTAIN)
AL FOUTS
PAUL HULSE
CO-CAPTAIN
BUZZ GIRTIN
BOB WAIND
82
25
8
4

The Team

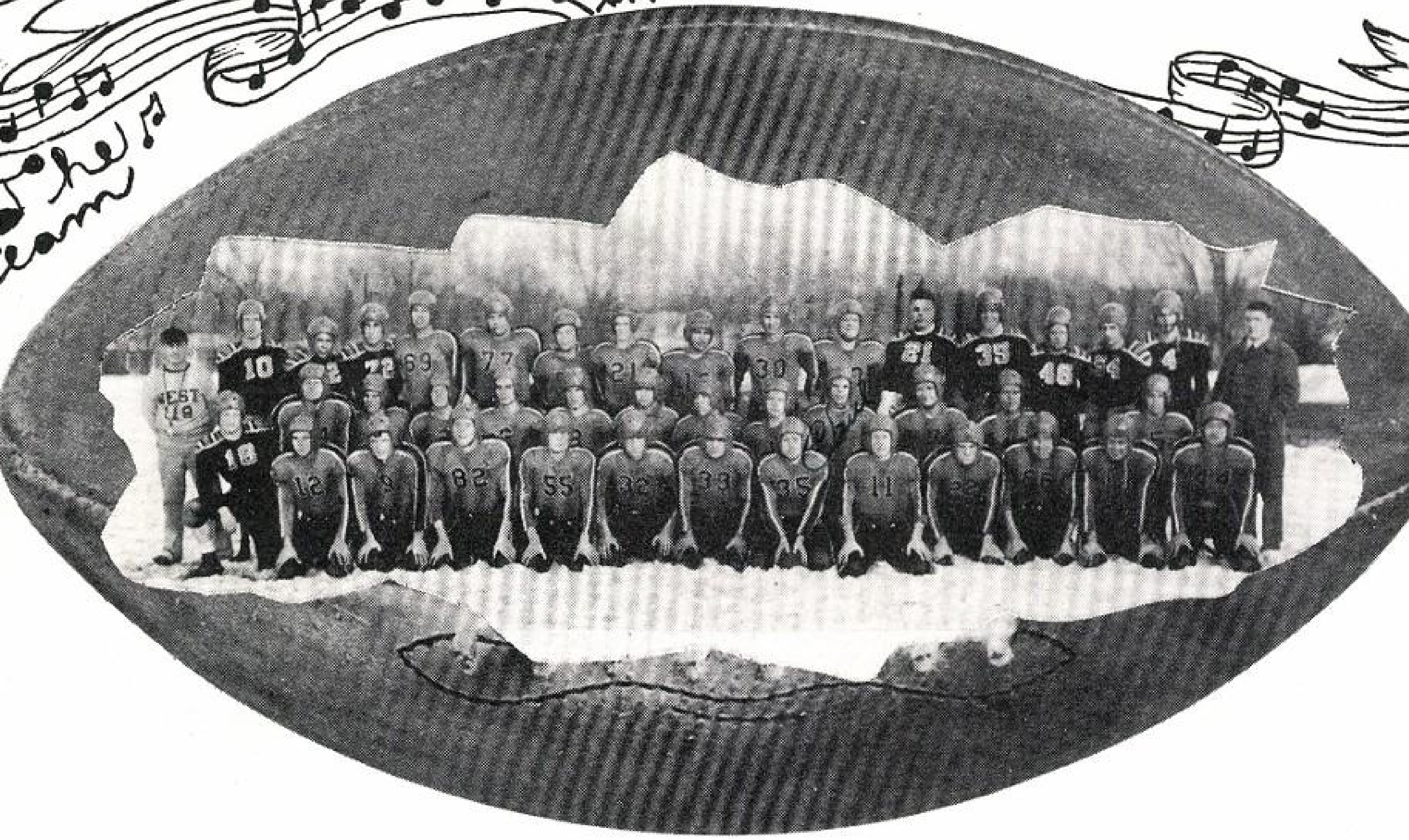

ROW TWO: RICHARD BAKER, RAY HAMM, LAWRENCE BROWN, RAY HAUGEN, ED RIVERA, BOB WAIWD, AL FOUTS, BUZZ GIRTIN, SHORTY HAWTHORNE, PAUL HULSE, JACK VESSEY, DOUG WOODS, GIL MARTINEZ.

ROW ONE: BUD FRANKLIN, JIM WOLFE, RONALD BALDI, ANDY DAVIS, DAVE WILSON, TOOTS SALAS, WESLEY GROSS, FRANK MONACO, ALLEN MILLER, PHIL GUZMAN, DAVE LEAVITT, SHERMAN YAMAGUCHI.

ROW THREE: COACH ERNIE ROSSI, JACK DENNISON, GENE HERRELL, JIM BAILEY, BOB FORBIS, DICK HOAGLAND, AL SALAZAR, BILL WAHLBERG, MANUEL MOYA, LOU RULON, RAY TESKE, BILL SMOKE, RICHARD EARNHARDT, DICK JONES, HAROLD CAMPBELL, FRANCIS ROOK, ASSISTANT COACH, JOHN ADAMS.

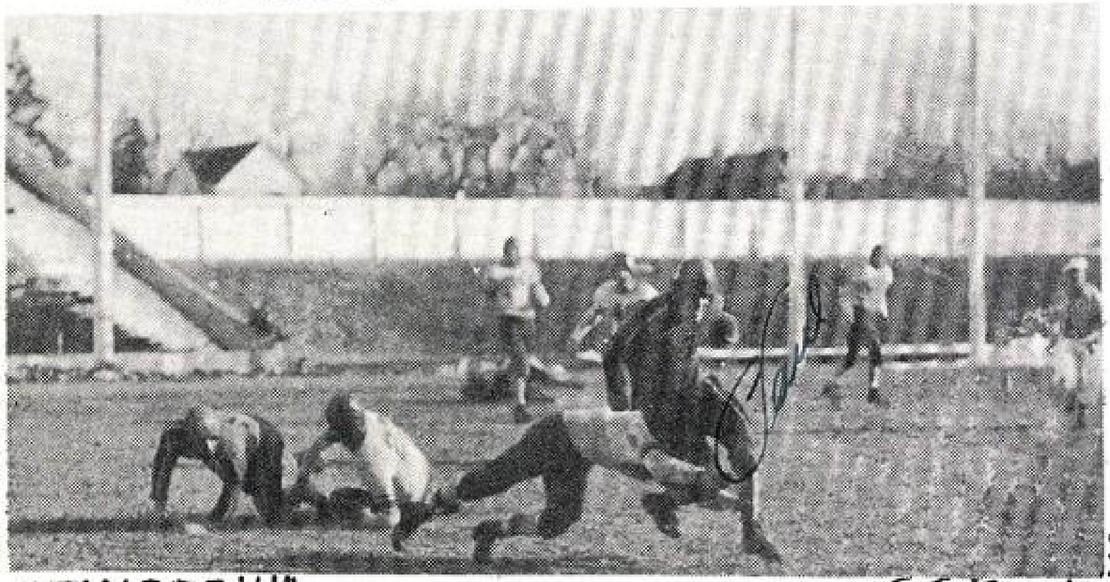

"TIMBER!!!"

FOOTBALL

You freshmen, sophomores, and juniors, need not feel too bad about West's cellar standing in football this year, for all the statistics point to good teams in the near future. The second team, which is, as usual all underclassmen, won all their games but one—they should have won that one, too, because they outplayed East.

"OUTA MY WAY, BUB."

Banquet Honors All-City Grid Men

Two Cowboys honored at banquet were given football all-city awards.

Buzz Girtin and Jim Wolfe were chosen on the all-city team Monday, December 9, at a banquet given by the Denham Theatre. Wolfe and Girtin, who played outstanding football all season at right end and quarterback, respectively, earned the awards easily. The nine other positions ...

Varsity Basketball

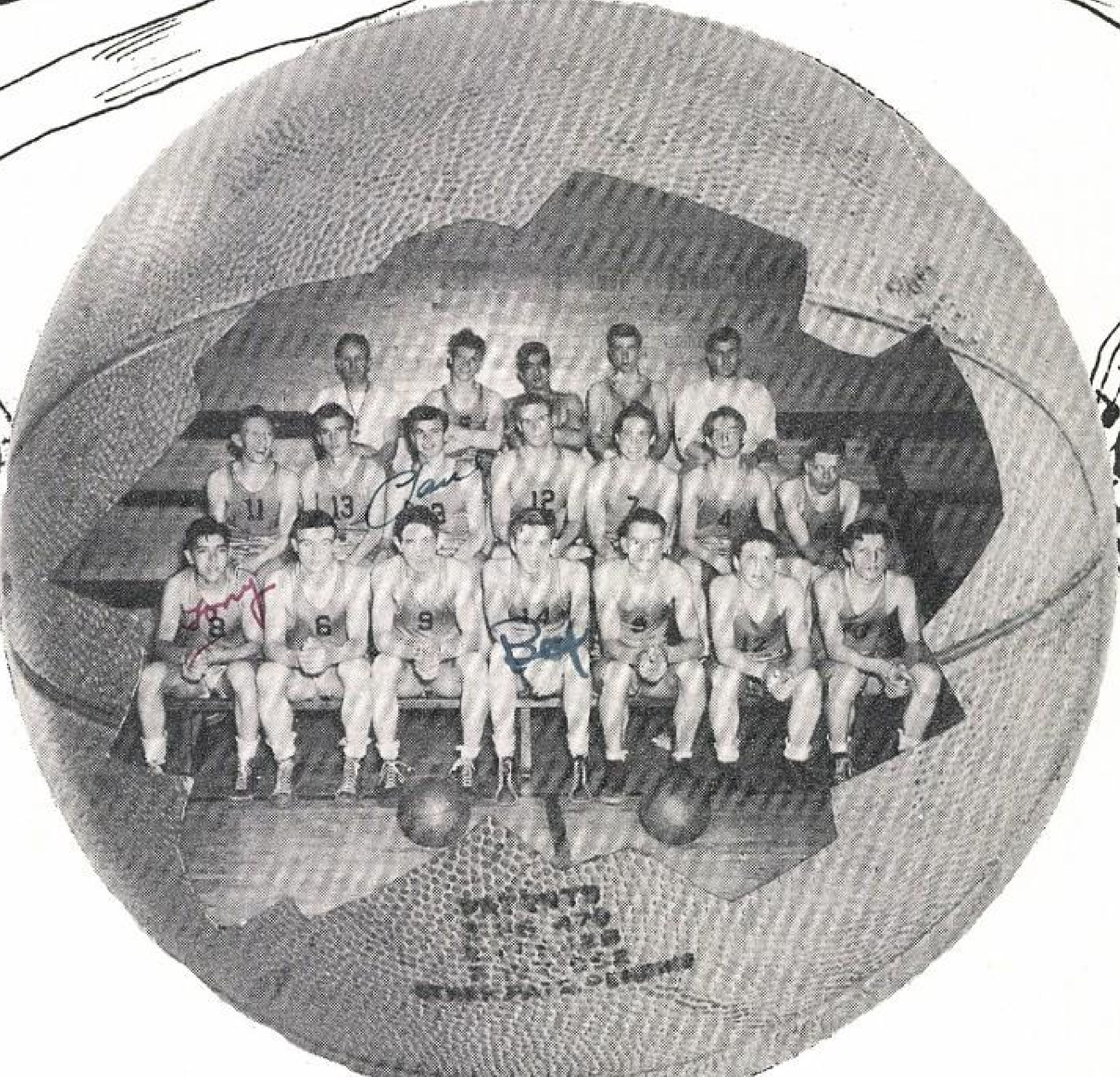

SCORES

WEST-45---EAST-33
WEST-19---EAST-34

WEST-38---SOUTH-44
WEST-39---SOUTH-24

WEST-37---MANUAL-48
WEST-19---MANUAL-28

WEST-37---NORTH-36
WEST-49---NORTH-35

THE TEAM

ROW THREE: COACH GASTON SANTI, AL FOUTS, TOOTS SALAS, PAUL MORRIS, ASS'T. COACH JOHN ADAMS.

ROW TWO: BOB LOUP, BOB SAGE, PAUL HULSE, ALLEN MILLER, KENNETH REISH, EARL SANDSTEDT, ED GRAVER.

ROW ONE: TONY ZAMORA, BOB WAIND, MARVIN EICHER, BOB FORBIS, CECIL BIEBER, FRANK RAY, DON GROUT

CAPTAIN: BOB LOUP

Westerners Take Second Place Tie With East And Manual

(By Gene Felt)

A sputtering West Cowboy five earned a second place tie in the prep league standings assisted by a timely Manu... victory over the Angels from East, when they eked ... 35-32 triumph over the victoryless North Vikings ... last Saturday afternoon.

...tie necessitated a playoff betw...
...y and Tues... ...r Westerners...

..., Loup was the chief Cowboy, scoring threat, dunking 10 points. Ken Reish and Forbis turned in excellent performances in ... ...ds for the West cause. ...k was ...ps for the ...

MARVIN EICHER

IS HE GOING TO EAT IT OR THROW IT?

PAUL HULSE

BOB FORBIS

BOB LOUP

AL FOUTS

AL MILLER

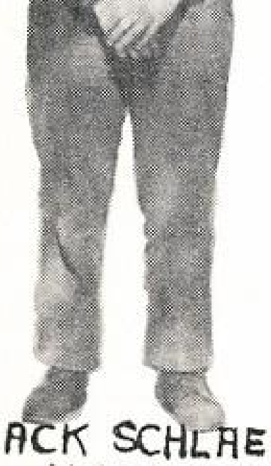

JACK SCHLAEFLE
MANAGER

HERBERT ASHBAUGH
MANAGER

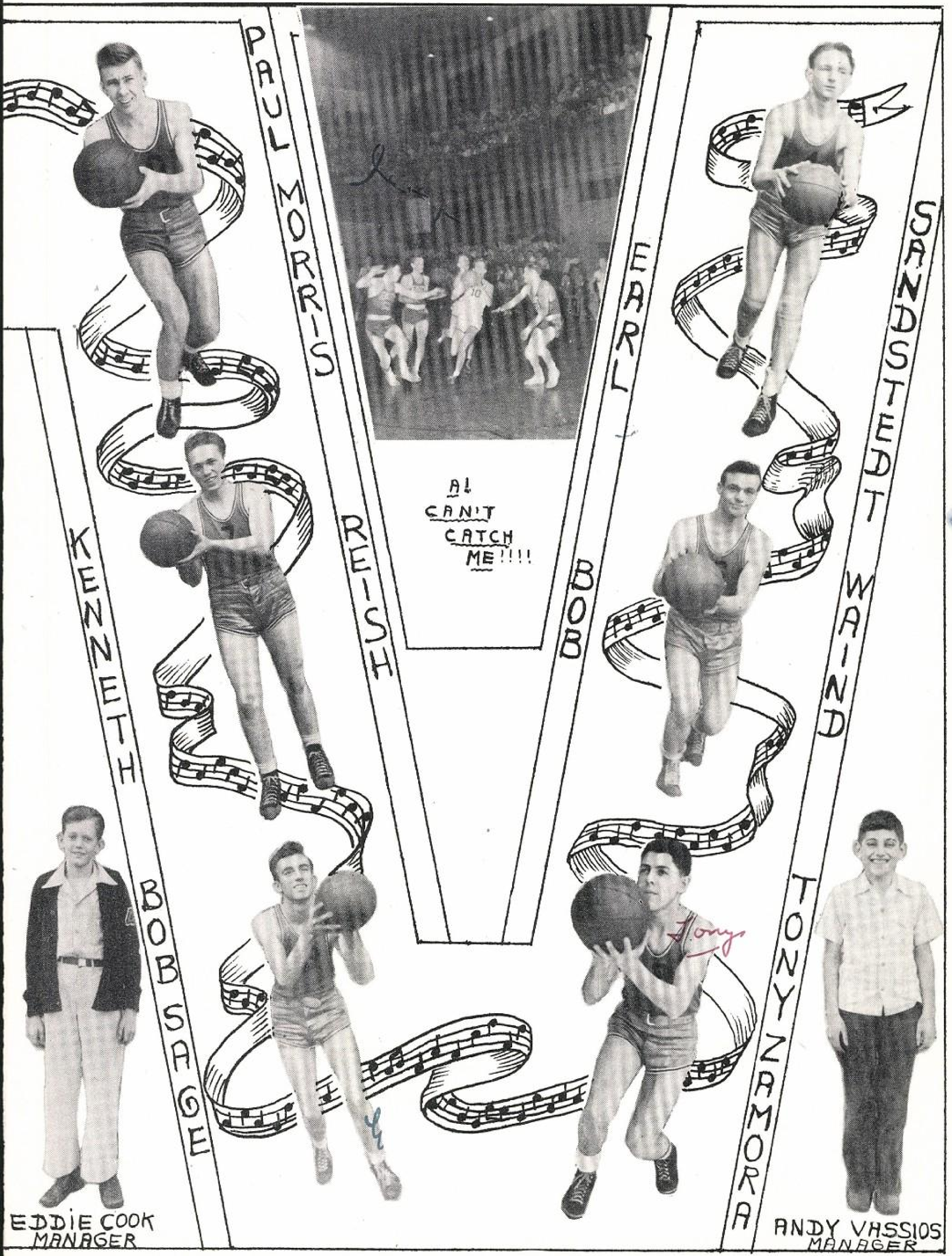
PAUL MORRIS
EARL SANDSTEDT
KENNETH REISH
BOB WAIND
A! CAN'T CATCH ME!!!!
BOB SAGE
TONY ZAMORA
EDDIE COOK MANAGER
ANDY VASSIOS MANAGER

Golf

Golf

3-0 was the score of the West side golf team. They held their match with Manual on October 26. Phil and Matt Ward won by a score of 4-3. The other two teams had no opposition. Our West team will come in third in the finals if they beat North.

ROW TWO: ALLEN THULSON, RONALD FUGAZZI, COOPER SKINNER, BOB NEAL.

ROW ONE: MATT WARD, COACH RICHARD HOTTON, PHILL WARD, CAPTAIN.

Tennis

Tennis

"Although the tennis team has not won any games so far this year, they have a good chance in the last two matches," says Mr. Dick Hotton.

So far, East and South are the two outstanding teams. Mr Hotton the team, and everyone else, is hoping that this situation will change before long.

The score of the match with Manual, October 29, was 4-2 with Manual winnings.

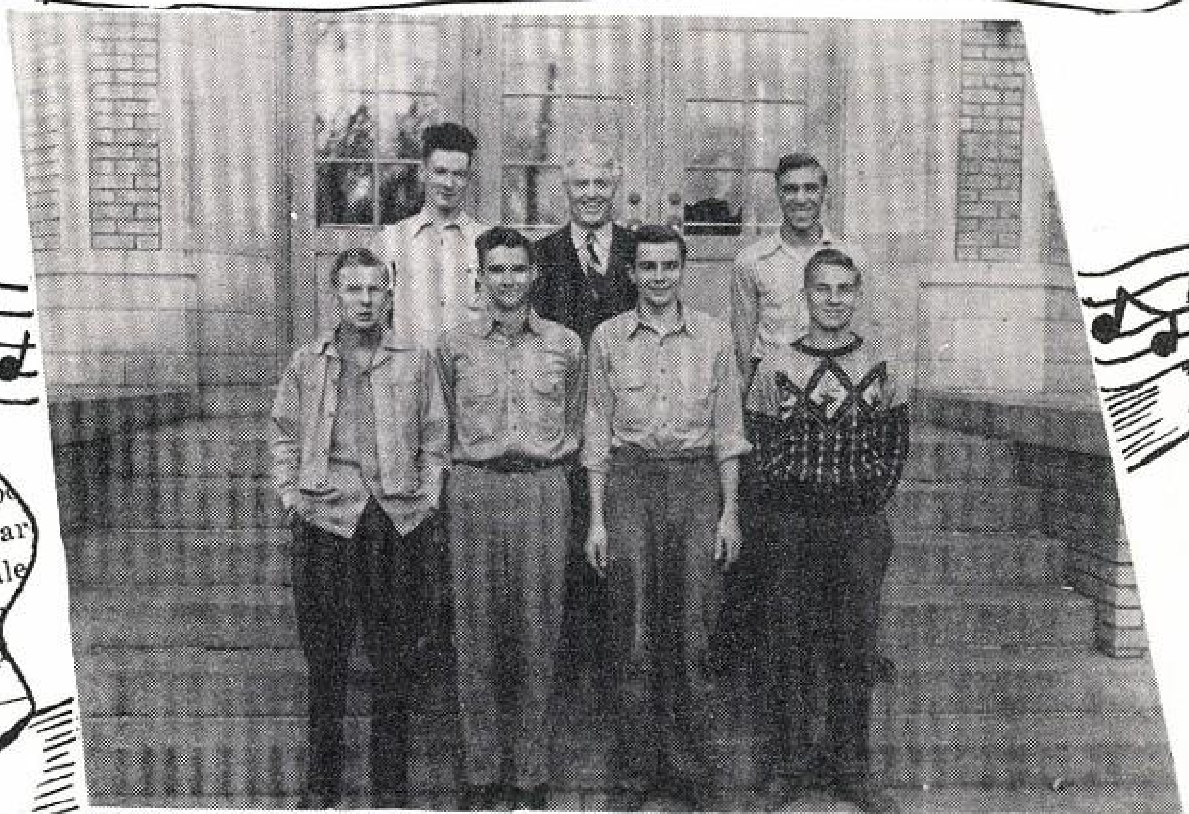

ROW TWO: BOB MEININGER, COACH RICHARD HOTTON DON RUTHERFORD.

ROW ONE: DON GUSTAFSON, CO-CAPTAIN; NORMAN DENNIS, CO-CAPTAIN; DARREL REID, BOB SWANSON.

Wrestling

State Meet At West high

ALL-CITY MEN

West placed four boys on the all-city wrestling team, and had one tie on it this year. Ray Hamm, 165 pounds, Don Schmiedbauer, 127 pounds; Ken Owens, 133 pounds and Lawrence Brown, 138 pounds, captured the honors in their weights, and Bill Wahlberg tied for all-city in the 120 pound class. Ray Hamm was undefeated throughout the season, while Don Schmiedbauer, Ken Owens and Lawrence Brown won more matches in their weights than any one else in the city conference. This automatically makes them all-city. Ray Hamm, the Cowboy took the state championship and was awarded the Colorado State College of Education's trophy for the outstanding wrestler of the year.

ROW TWO: BOB MAYFIELD, MGR.; LAWRENCE BROWN, ANDY DAVIS, PHIL GUZMAN, COACH GEORGE HEYWOOD.

ROW ONE: PAT O'HALLORAN, DON SCHMIEDBAUER, CO-CAPTAIN; RAY HAMM, CO-CAPTAIN; KENNY OWENS, TONY LUJAN.

Swimming

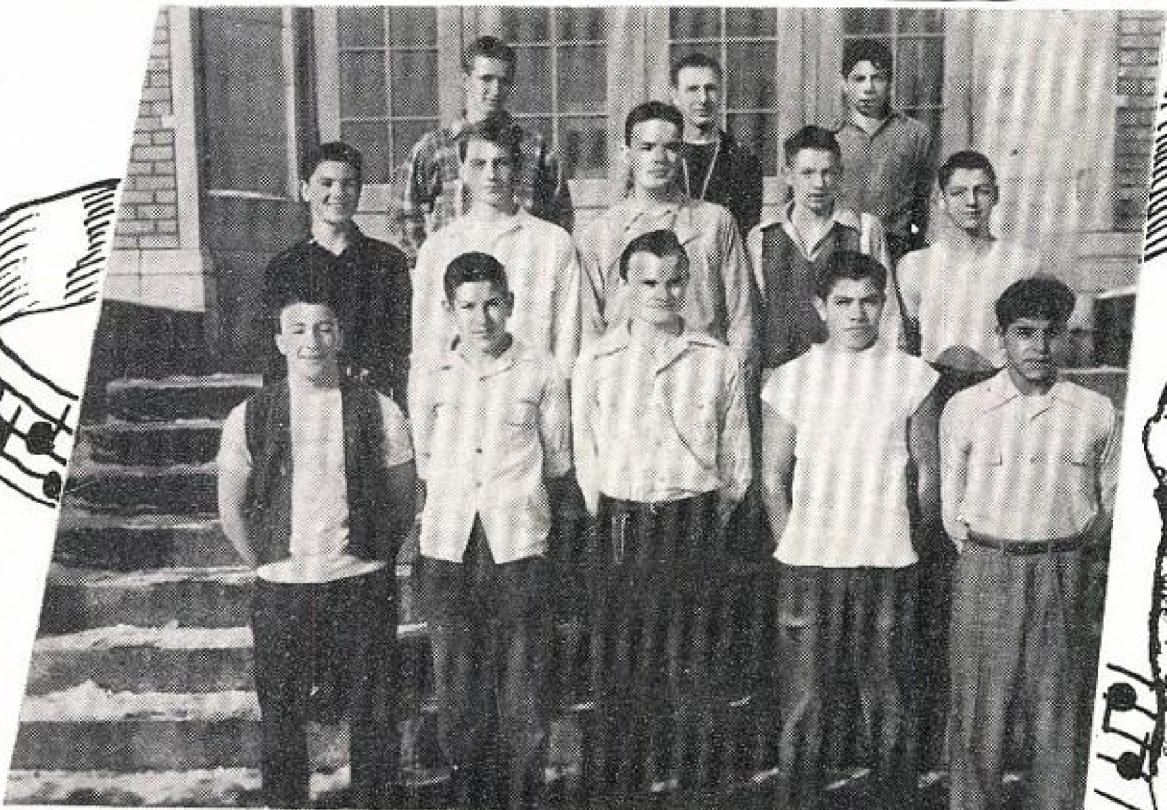

ROW THREE: LOYAD YORK, COACH ERNIE ROSSI, ALLEN DEHERRERA, CAPTAIN.

ROW TWO: EDDIE ABBOTT, FRANCIS ROOK, BILL SMOKE, DALE MOODY, SAM SEARS.

ROW ONE: FRANK MONACO, GENE MAYFIELD, ROY KLAMM, IVAN DE HERRERA, RICHARD LUCERO.

Swimming

The Coyboy tankmen were defeated by the score of 46 to 11 January 18, ot Morey Junior High.

West's best swimmers were: Gene Mayfield, who took first in the 100-yard breast-stroke, Frank Monoco in the 220 yard freestyle, Alan De Herrera took third in the 100 yard free style, Ivan DeHerrera, third in the 40 yard freestyle, Jack Hicks, third in the 100 yard breaststroke. Others to compete were Sam Sears, Francis Rook, Lloyd York, Roy Klamm, and Eddie Abbott.

This score, although not large, is the most points we have scored on East since 1942. Mr. Rossi says the swimmers are much improved over last year, and thinks we will have a good chance next year if the boys stay out for swimming.

Sophomore Basketball

ROW TWO: BILL HAAKER, VERL VETTE, JOHN HINELY, COACH RICHARD HOTTON, JIM SMITH, JORDON PERLMUTTER.

ROW ONE: JERRY FELD, PAUL ERTLE, EDDIE GARCIA, FRED HANEY, ELDON ALLEN.

SITTING: CEASAR MOYA, MANAGER.

Sophomore Team Wins First Game

After losing by a big score to South last week, West's sophomore team rung up its first victory of the season in the Cowboy's gym, Monday night, February 24. The Cowpokes were matched basket fo basket throughout the game. West went into the shower room on top with a 23 to 21 victory. It was the Sophomore's first taste of victory in the league this year. The victory was a well-earned one. Dick Hotton, who is the sophomore coach, has brought his boys along with hard work all season and was finally given a win by his squad. In the first encounter with Manual, the sophs lost by a lopsided score. This shows that the boys were improved for this game The team did not foul very much and this accounted for the difference in the score. The ... derbolts made 5 of 6 free whil...

Sophomore Football

Sophomores Beat Manual, 6 to 0

A powerful West powerful football team beat down an overrated Manual eleven Friday, October 11, by a score of 6 to 0. The sophomores were playing in game togs for the first time.

The Cowboy's touchdown came in the third quarter when a series of Manual losses and West gains put them on the Bricklayer's 15 yard line. Then Gochanour leaped over a would-be tackler and raced over the goal line for the 6 points.

The sophs outplayed the Manual team throughout all four quarters and their backs showed plenty of drive which should make them good varsity material for next year.

Standouts for West were Clem, Gochanour, Purlmutter, and Albert in the backfield, and McMeans on the line.

ROW THREE: BOB MAYFIELD, EDDIE ABBOTT, LOYAD YORK, JIM COTTRELL, RALPH MASON, COACH GEORGE HEYWOOD, VERL VETTE, JORDON PERLMUTTER, DON LUNNON, JIM SMITH, PETE ALUISE.

ROW TWO: BOB CLEM, DON ALBERT, DAN LEVINE, FRED HANEY, FRED TAYLOR, JOE McQUOWN, HAROLD BERGHORN, BILL KEARY, SAM SEARS, JOHN HINELY, IVAN DE HERRERA.

ROW ONE: DON ELDER, EDDIE GARCIA, ADOLPH BACA, RICHARD McMEANS, MELVIN WEIN, DON RUTLEDGE, DEWEY KUBITSCHECK, JERRY FELD, GEORGE GOLDBERG, EDDIE GRIEGO, RICHARD JOHNSON, LLOYD BATES.

Baseball '46

Baseball Team

As the ... came their first ...

... ip are good.

BASEBALL

The baseball team of last year was much improved over the year before, and it looks as though it will keep going up the ladder of success. Remembering Mr. Hotton's victories over East and South last year, and looking over his five returning lettermen, including Toots Salas, all city third baseman, we think it looks like a good baseball team, which will take the field for West in the coming season.

ROW TWO: DON HAVILAND, MGR.; CALVIN KENNEDY, BILL McDANIEL, PAUL HULSE, GALE EPPERSON, COACH RICHARD HOTTON, BILL BURBANK, ALLEN MILLER, JACK McANDREWS, CO-CAPTAIN; GARY MACE, VERNON GEBERS, JACK YOUNGER, MGR.

ROW ONE: BUZZ GIRTIN, CO-CAPTAIN; TOOTS SALAS, BOB SAGE, JIM BAILEY, HOWARD LEACH, MGR.; ALLEN HAWTHORNE, AL BRUNGARDT, ED GRAVER, FRANK MONACO.

Track '46

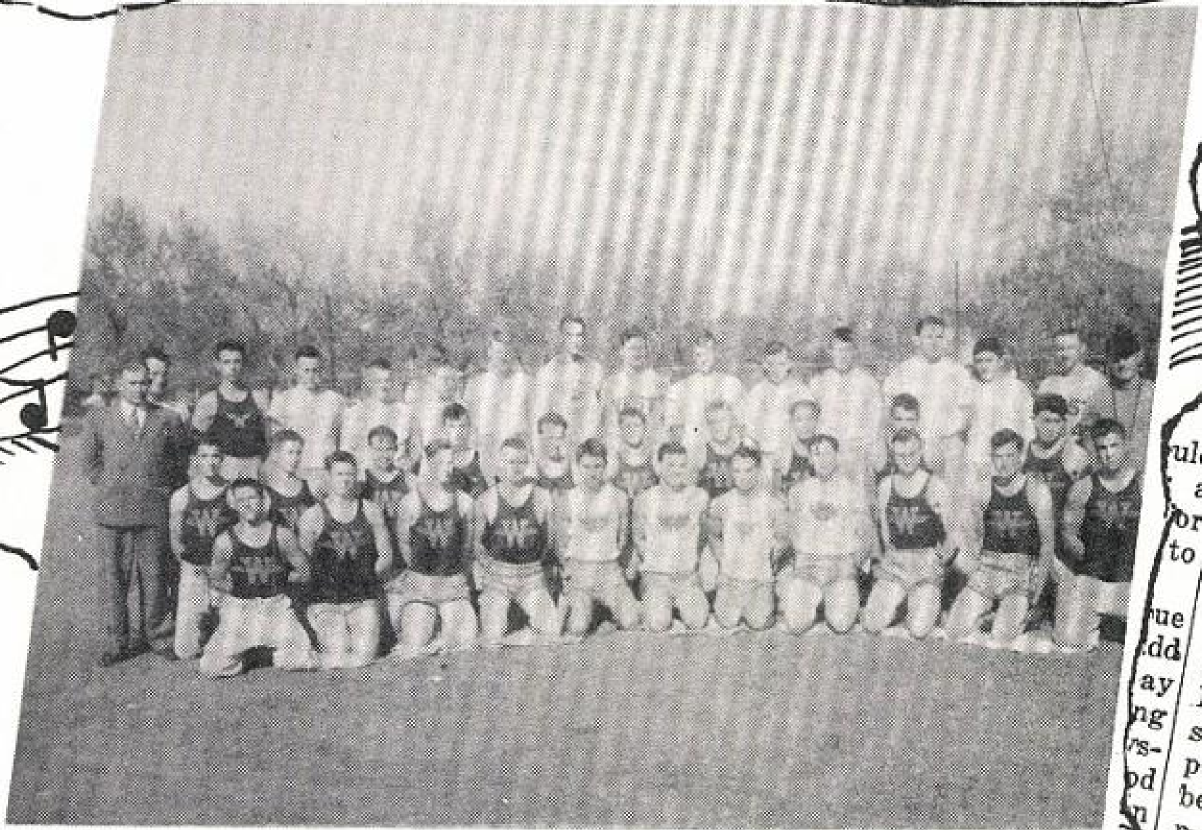

ROW THREE: DON ESKANOS, MGR.; JACK DENNISON, DON HOLZER, HERBERT ASHBAUGH, DON DAVIS, VERL VETTE, LEROY DAN, NORMAN DENNIS, BILL KEARY, BOB HINDMAN, JAMES BINKLEY, DONALD PETERSON, ADOLPH BACA, BOB SCOTT.

ROW TWO: COACH GEORGE HEYWOOD, WALTER SEASTONE, DICK FLANAGAN, JACK KATZMAN, BERNARD HERBAUGH, PACEY BARRON, DAN LEVINE, BILL STADTLANDER, JOHN HINELY, SEYMOUR AUSTIN, SHERMAN YAMAGUCHI, COACH ERNIE ROSSI.

ROW ONE: NICK GREGORY, JACK HICKS, KEITH RICHARDS, BURTON KELLY, CO-CAPTAIN; ED RIVERA, BRUCE EARHART, HARRY FLESHMAN, EDDIE EBERT, CO-CAPTAIN; ROY KLAMM, ALBERT MAYFIELD, DAVE WILSON.

... the odds are really with us.

Varsity Trackmen

The West high trackmen were really picking them up and laying them down Friday afternoon at D. U., stadium, April 5, when they met North, the choice for the city crown in a dual meet double billed with East and Manual.

Edie Ebert was the high man from West and three first places Bruce Earhart followed close with a second and two third places. Other points were made by LeRoy Dan, Albert Mayfield, Roy Klamm, and Harry Fleshman.

Girl's

RUTH L. DOUGHERTY
(INSTRUCTOR)

BIG D
GOLD D
SIX STARS

JOANNE GRAUER

"BIG D'S" AND "GOLD D'S"

LUCY BEATTY

SHIRLEY COOK

ANNAMAE GANATTA

JEANE GILMORE

BETTY HOEPNER

LAURA LOU JONES

SIGNA JONES

LAVORA TIJAN

SUSANNE TORRES

"Play" Festival

"CAMERA
JUANITA KELLICUT
AND
LOUISE ORTEGA

GIRLS'

The four major activities of the After-School Sports, open to every girl at West, are speedball, volleyball, basketball, and softball. For each sport you participate in you receive 100 points toward your awards. If you entered West as a freshman you are required to have earned 300 points before you are awarded a small D. If you entered as a sophomore only 200 points are required.

ROW TWO: CONNIE, TRUJILLO, DOROTHY SIMMONDS, RUBY MIDDELTON.
ROW ONE: ANNIE ABEYTA, JEAN HAWK, JEAN ROMERO.

Sports

LUCILLE ILGAUDAS (INSTRUCTOR)

JEAN SHERRIFF

BIG D
GOLD D
EIGHT STARS

"BIG D'S"

LUCILLE BORDAHL

BEATRICE FRANKS

DOROTHY HERRERA

GLADYS HESTON

FRANCES KLINE

DOROTHY MUEHLER

ETHEL SOMERVILLE-STUTHEIT

WILMA

MARY THOMPSON

"SHY"

EDNA SCHMELZLE AND IRIS VALDEZ

SPORTS

For every additional 100 points above the small D, you receive a chevron. You are entitled to a big D when you [...]000 points if you en[...] man and 750 if you entered as a sophomore. A gold D is given for 1000 points or 1250 points, depending on the year you entered school. For every 100 points above a gold D you receive a felt star.

Modern Dancing

ROW TWO: BETTIE CLEM, IRENE GUMBAY.

ROW ONE: BETTY LOU MINOR, BARBARA WALTON.

Championship Basketball Team

(LEFT TO RIGHT)
ANNAMAE GANATTA, AURORA DURAN, JEAN GILMORE,
BETTY HOEPNER, LAVORA TIJAN, JOANNE GRAUER,
MARY THOMPSON, JOANNE SHELTON.
ETHEL SOMERVILLE
(CAPTAIN)

Championship Speedball Team

ROW TWO: BETTY HOEPNER, BETTY RICKETTS,
SHIRLEY ANDERSON, ANNAMAE GANATTA.
ROW ONE: JEAN SHERRIFF, JOANNE GRAUER.
LAVORA TIJAN
(CAPTAIN)

Championship Volleyball Team

(LEFT TO RIGHT)
IRIS VALDEZ, LOUISE ORTEGA,
DELORES MARKIS, GLADYS HESTON,
VELDA BOVEE, MARJORIE WEBB,
DOROTHY HERRERA.
JUANITA KELLICUT
(CAPTAIN)

Keeping Fit

ROW TWO: BETTY JOHNSON, ELLA WULFF, CAROLYN RADER.
ROW ONE: ELLA MAE WISE, HELEN KUK,
DOROTHY MARTIN,
WANDA KITZMAN.

"Something To Remember You By"
SCHOOL LIFE
OUR PARTIES, CLUBS,
ORGANIZATIONS AND SUCH,
HELPED US ENJOY OUR SCHOOL
DAYS SO MUCH.
TEACHERS AND PUPILS HAD FUN GALORE,
AND LIFE AT WEST WAS NEVER A BORE.
SENIORS WILL MISS GREAT TIMES SPENT,
BUT TO HAVE BEEN A PART OF IT,
MAKES THEM CONTENT.
SCHOOL LIFE WAS HARD TO BEAT,
IT MADE OUR STAFF OF LIFE,
SO COMPLETE!

Dear Bob,
O.K. Brainstorm! Just because I got an E in Alg. All kidding aside, Bob, it's been swell knowing you and I hope we can always be friends.

Remember
Donna Reid

Best of Wishes + Luck to Bob a swell guy
Gordon Tuttall

Dear Bob,
I can't say much, but here's all the happiness & success to a real swell guy,
Lois Kingma

Dear Bob
It's really been swell knowing you & I wish you with best of luck always.
Bruce '47" (Fr 122)

Dear Bob,
I love myself
I think I'm grand.
I went to the show and
I held my hand. I put
my arm around my
waist & got so fresh I
slapped my face.
Love & kisses
Bob Davis

Dear Bob
Heres to a swell guy that 2 have enjoyed knowing in the past & may our friendship last in times to come.
always
Shirlee Banks
"48"

Dear Bob,
It has really been swell knowing you this semester. You sure made a lot of dull hours fly. Best wishes to a swell guy.
Betty Shannon '47

"There's Something About A Soldier"

R. O. T. C.

MR. GEORGE JENNINGS
(FACULTY MILITARY INSTRUCTOR)

LT. COL. PAUL DICKSON
(PROFESSOR OF MILITARY SCIENCE AND TACTICS)

1ST. SGT. LEROY PETERSON
(UNIT INSTRUCTOR)

COL. DICKSON WE WANT TO THANK YOU,
FOR YOUR INTEREST IN OUR R.O.T.C.
YOU ARE A GENTLEMAN OF REAL UNDERSTANDING.
HOW WE APPRECIATE YOUR GREAT INTEGRITY!!

FRIENDLY SGT. PETERSON AND MR. JENNINGS,
HAVE SPONSORED OUR R.O.T.C.........
WITH THE AID OF OUR STAFF OFFICERS,
RESULTS ARE OUTSTANDING----INDEED!!

MAJOR BENJAMIN COLEMAN

Ben

CAPTAIN ADJUTANT JACK LORIG

LT. COL. WILLIAM BARKER
(CADET OFFICER)

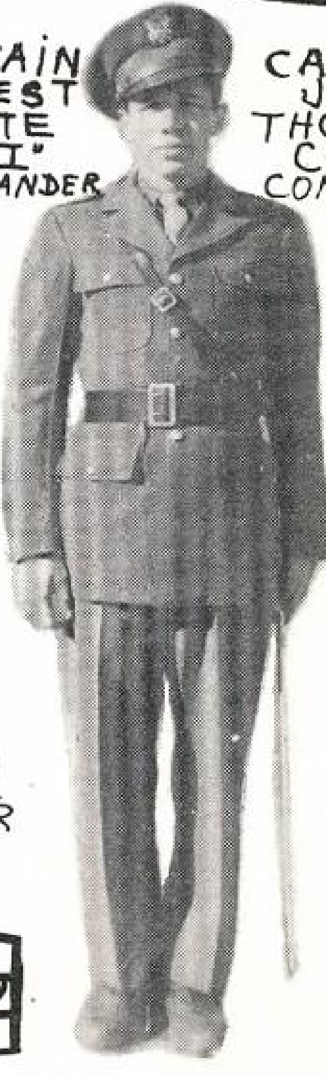

CAPTAIN ERNEST TATE
CO. "I" COMMANDER

CAPTAIN JOHN THOMPSON
CO. "K" COMMANDER

Always Johnny

Staff Officers

Honorary Officers

These girls marched with military glow,

They contributed much, as we all know.

LT. COL. DORIS ROARK

CAPTAIN CHARLINE MINER

CAPTAIN LAVORA TIJAN

Company "K"

ROW THREE: SGT. BILL KEARY, PVT. FRANCIS MERCER, PVT. ROY SAMPSON, PVT. ALLAN ROUSE, PVT. BERYLE MATHRE, PVT. EVERETTE SWANK, PVT. JOE McQUOWN, PVT. HERB STRICKLAND, PVT. JIM GEOKEN, PVT. RICHARD KERR.

ROW TWO: PVT. HAROLD CREASON, PVT. JOHN REFIOR, PVT. RALPH LISHNER S/SGT. COOPER SKINNER, PVT. JOHN BENES, PVT. PAUL ERTLE, PVT. MARVIN YOUNGMAN, PVT. DON TURLEY, 1ST/SGT. ROBERT ALLEN, PVT. LAWRENCE GAVIN.

ROW ONE M/SGT. GEORGE SPRAGUE, CAPT. JOHN THOMPSON CO. COM; 1ST. LT. BILL McDANIEL, PVT. DON TATE, PVT. BOB JUGERT, PVT. RICHARD CRESPIN, 2ND LT. BOYDE FRITZ, 2ND. LT. DAVID HALE, MR. GEORGE JENNINGS, FMJ, 1ST. SGT. LEROY PETERSON, UNIT INSTRUCTOR.

ROW FIVE: PVT. RUSSEL DILLON, SGT. CARL BATES, SGT. ROY MATSON, T/SGT. GERALD CHATELAIN, 1ST. SGT. CARL AXELSON, PVT. BOB MANHART, PVT. KARL JOHNSON, PVT. JOE KENNISON, S/SGT JAMES HARPER, S/SGT. JOE TRINNIER, S/SGT. BILL WHITE.

ROW FOUR: S/SGT. JACK HICKS, PVT. LEWIS JONES, PVT. DON GEIGT, PVT. ED GOLDEN, SGT. ALAN MORGARIDGE, S/SGT WALTER JOHNSON, SGT. DAVE KLEMM, PVT. JOHN MILTON, SGT. JACK LAFORTE, PVT. RALPH RICHARDSON, PVT. TRUMAN HOPKINS.

Non-Commissioned Officers

Three of the cutest Non-Com's are these,

In the R.O.T.C. they certainly did please.

M/SGT. NORMA DERRY

S/SGT. SHIRLEY COLLINS

S/SGT. DOROTHY GROVE

Company "J"

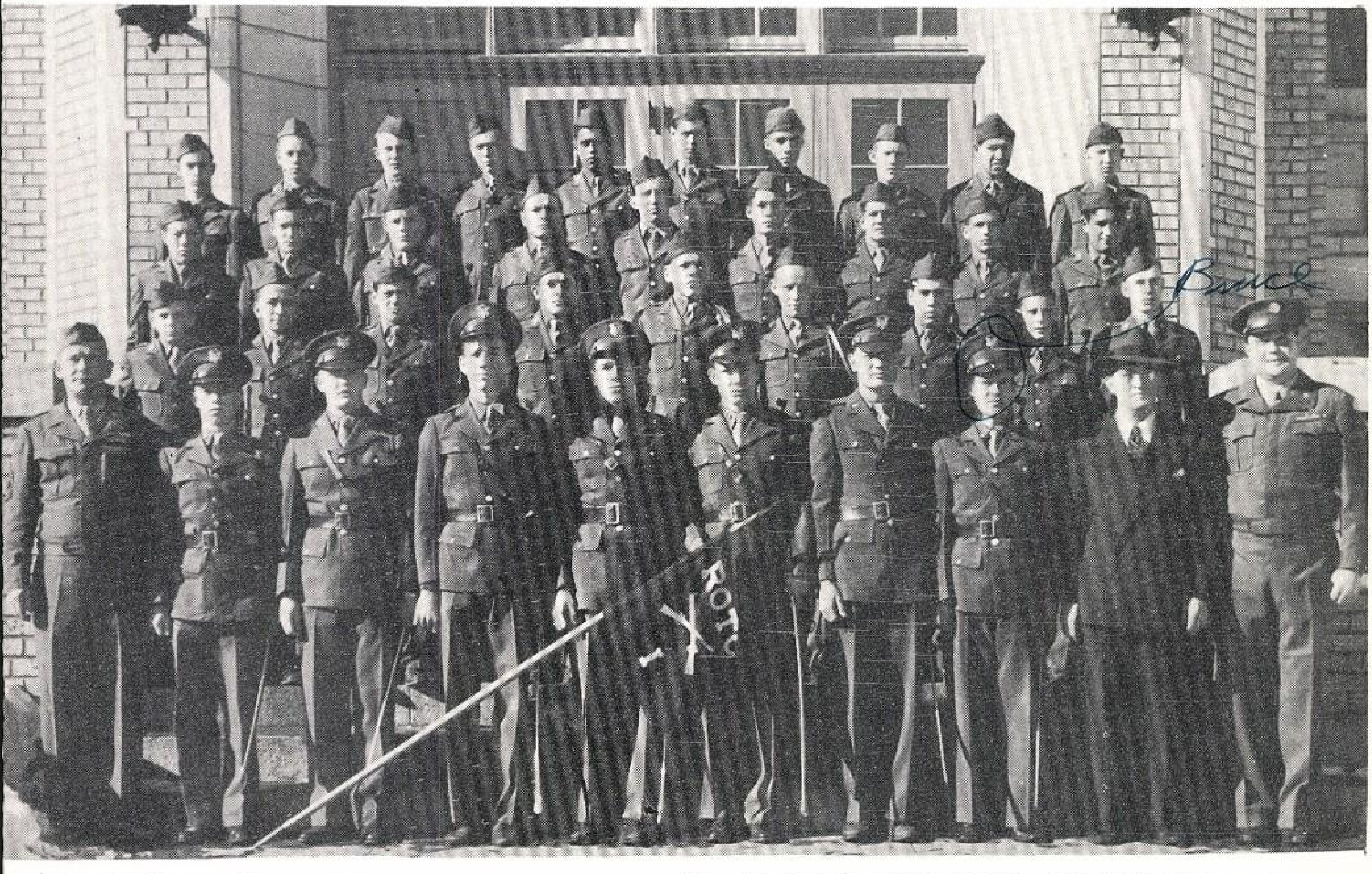

ROW TWO: PVT. DONALD CUTSHALL, PVT. PAUL TRACY, PVT JOHNNIE COX, PVT. ADOLPH BACA, PVT. RALPH ANDERSON, PVT. ARTHUR PENN, PVT. GOMEZ MARTINEZ, PVT. JAMES RICE, 1ST. SGT GLEN YOUNG. ROW ONE: M/SGT. GEORGE SPRAGUE, 2ND. LT. DONALD KOCH, 2ND. LT. JOHN REMINGTON, 2ND. LT. HOWARD SCOTT, CAPT. ERNEST TATE, CO. COM, 1ST. LT. DON SNIDER, 2ND. LT. JOHN KEITH, 2ND. LT. BRUCE FRITZ, MR. GEORGE JENNINGS, FMI, 1ST. SGT. LE ROY PETERSON, UNIT INSTRUCTOR.

ROW FOUR: S/SGT. FLOYD DENNIS, SGT. JOHN RUNDEL, S/SGT. DONALD SCHOENBERGER, PVT. TOM MULCAHY, S/SGT. BENNIE PAPPAS, PVT. WILLIAM DENNISON, PVT. HARLEY FEHLMAN, PVT. JAMES BINKLEY, PVT. ALBERT GOMEZ, PVT. ROBERT WILKENSON, ROW THREE: PVT. RICHARD SACKETT, PVT. BOB HILDRETH, PVT. LEO STIEB, PVT. VERNON KUSLER, SGT. DONALD PETERSON, SGT. STEPHEN MARTINEZ, PVT. LELAND SMILEY, PVT. LLOYD BATES

Color Guard

These consistent boys did their job just keen, And their true loyalty to our flag was seen.

(LEFT TO RIGHT)
ROW TWO:

PVT. JOE KENNISON
PVT. KARL JOHNSON
SGT. DAVID KLEMM
PVT. ALLAN ROUSE

(LEFT TO RIGHT)
ROW ONE:

PVT. ARTHUR PENN
PVT. RALPH ANDERSON
1st. Lt. DON SNIDER
PVT. GOMEZ MARTINEZ
PVT. TRUMAN HOPKINS

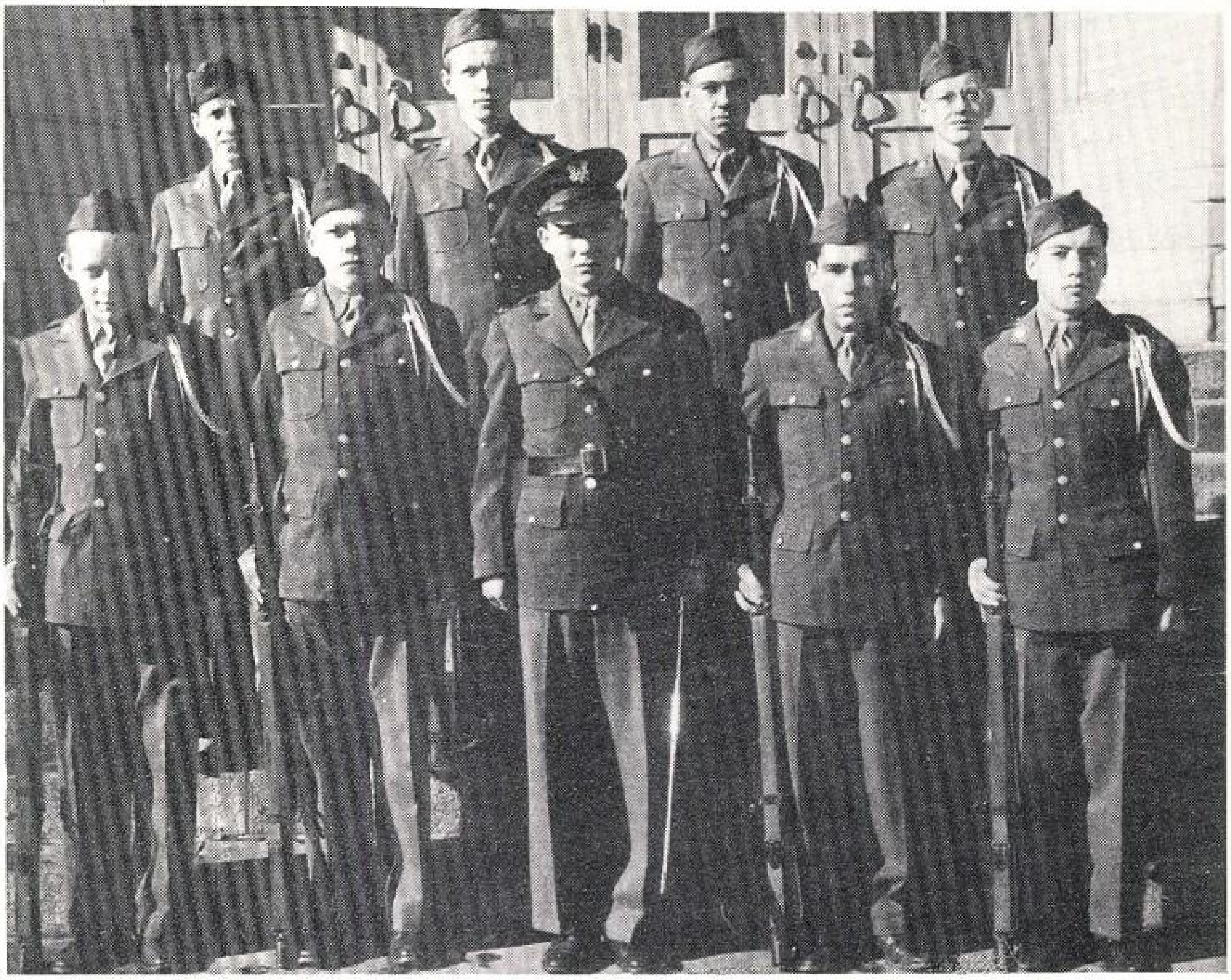

Drill Team

These young fellows dress so neat, And the drills they do are so complete.

(LEFT TO RIGHT)---

PVT. PAUL TRACY
PVT. FRED QUINTANA
SGT. CARL BATES
PVT. RUSSELL DILLON
PVT. STEPHEN MARTINEZ
S/SGT. JAMES HARPER
S/SGT. BILL WHITE
1st. SGT. CARL AXELSON
S/SGT. JOSEPH TRINNIER
PVT. CHARLES HELMS
T/SGT. GERALD CHATELAIN

Russ

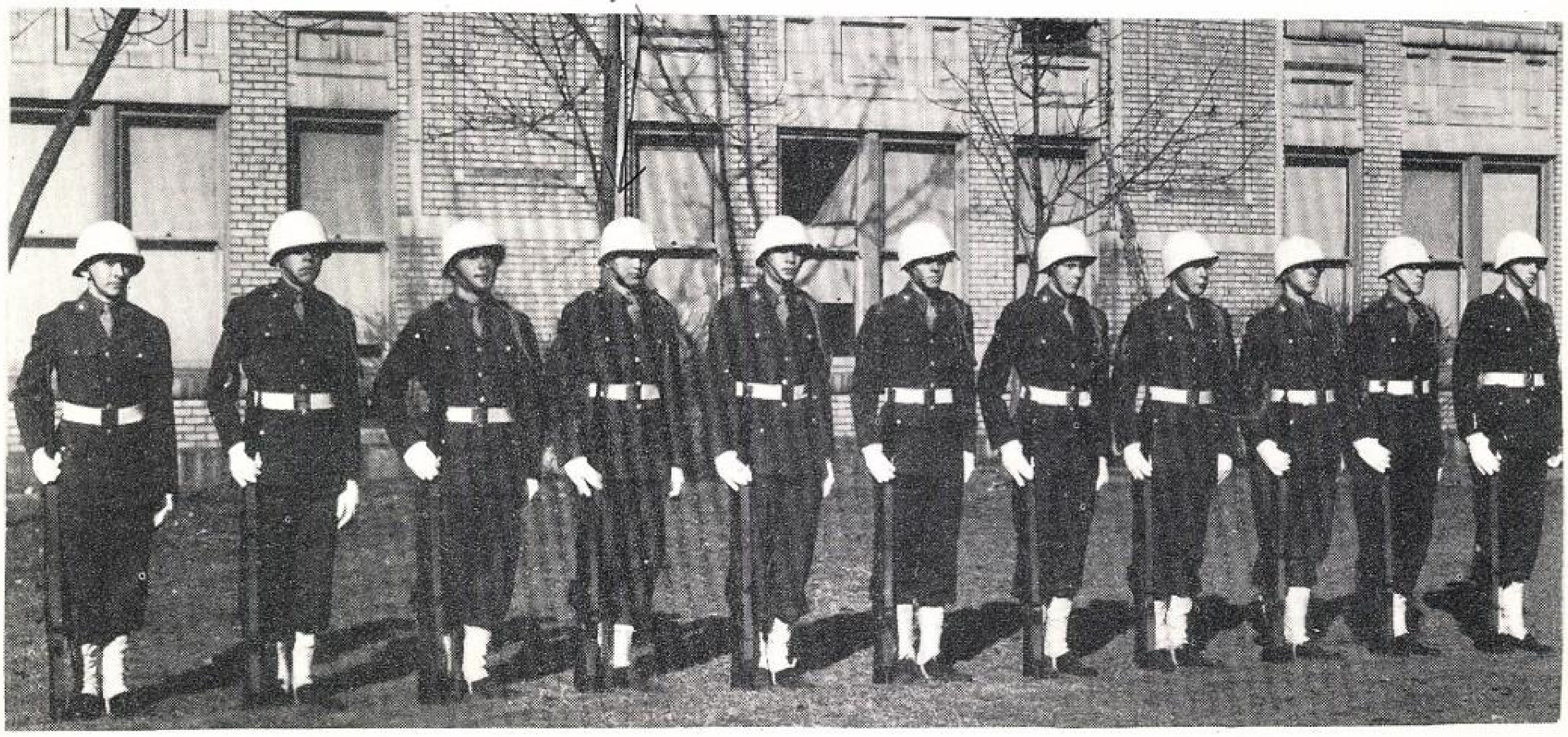

Rustlers Pep Club

ROW FOUR: JOYCE WHITE, ANNA MAE DUNKEL, BARBARA SEADER, LAVONNE BLOMBERG, MRS. ELLA WALKER SNYDER, SIGNA JONES, LOLITA LUDWIG, PATRICIA CREUTZ, CHARLOTTE GIESELER.

ROW THREE: VICTORIA THOMPSON, JOYCE McCALLUM, JOANNE GRAUER, MARION BRINK, MARY LOU BOVEE, DOROTHY MUEHLER SALLY SEARS, MARGUERITE DEEN, BETTY LYNN, LOIS DURANT.

ROW TWO: JO ANN SHELTON, ELAINE KARAMIGIOS, BETTY CROSBY, ANNE LOWE, ETHEL SOMERVILLE, LAVORA TIJAN, ELLEN COUZIN, WILMA STUTHEIT, DOREEN WENDELIN, PAULINE SISNEROS.

ROW ONE: BEATRICE FRANKS, EDNA SCHMELZLE, JEAN SHERRIFF, JACKIE WILLIAMS, JOANN MESSNER, CARRIE MAE JOHNSON, GLENNA DITSCH, JOANNE HAYES, IRENE SNOW, LOUISE ORTEGA.

KNEELING: LAURA OWEN, ELLA WULFF.

ROW FOUR: DONNA GATES, MARY LOU VETTER, AVIS CORLEY, SGT. GEORGE SPRAGUE, MRS. ELLA WALKER SNYDER, BETTY HAMILTON, DARLENE COCHRAN, ELEANOR GARRAMONE.

ROW THREE: DELLA MARSTON, FRANCES BREUCH, ANNAMAE GANATTA, HELEN STONE, DOROTHY MARTIN, CHARLENE HANKINS, DORIS ROARK, JOYCE LYON, BOBBIE CLOWERS, LUCY BEATTY HELEN BAUMBACH.

ROW TWO: LAURA RUSCIO, BETTY ZACHMAN, AGNES LUCERO ESTHER BAUTHAUER, JOAN GAINFORTH, LOIS JURGENS, ELVA POPPERT, SALLY ANN HANEY, MARY ANGUIANO, MARY OCHS, SHIRLEY NEWMAN, ALICE DE LEON.

ROW ONE: JEAN FRY, COLLEEN LUCERO, BETTIE CLEM, DELORES JACOBS, CHARLINE MINER, MABEL CHINN, BETTY LOU MINOR LAURA LOU JONES, CHARLENE COOK, IRENE GUMBAY, JACKIE FISHER.

KNEELING: "MASCOT"-- GEORGE SPRAGUE, JR., JEANE GILMORE.

"HUT! HUT! THEY MARCH WITH PRIDE, WITH UNDYING SPIRIT OF EACH INSIDE."

National Honor Society

TO BE CONGRATULATED
ARE THESE HONORED FEW
THEY ARE STUDENTS OF
SCHOLARSHIP--AND--
PERSONALITY--TOO--

CAMERA SHY---

ELIZABETH BABCOCK
FACULTY SPONSOR

MARY ANGUIANO

FRANK ANKELE

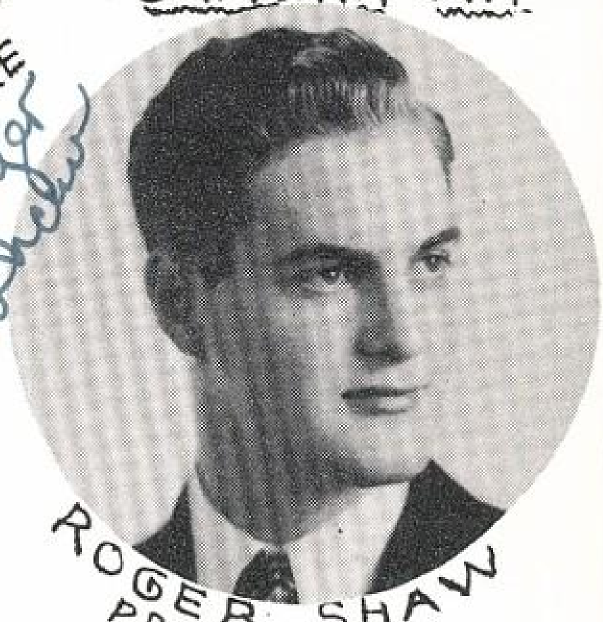
ROGER SHAW
PRESIDENT

LUCILLE BORDAHL

MARION BRINK

MABEL CHINN

DALE CHURCHILL

BETTIE CLEM

BOBBIE CLOWERS

S. PHILLIP COHEN

CHARLENE COOK

PATRICIA CREUTZ

MONA CREWS

ALICE DE LEON

LUCILE DIERKER

SALLY EDWARD

DORENE FEHLMAN

ANNAMAE GANATTA

ARNOLD GONZALEZ

JOANNE GRAUER

DON GUSTAFSON

National Honor Society

IN SCHOOL ACTIVITIES THEY
GAINED A HIGH PLACE,
IT IS SURE THAT IN LIFE
THEY WILL KEEP A
GOOD PACE.

---WENDELL REA

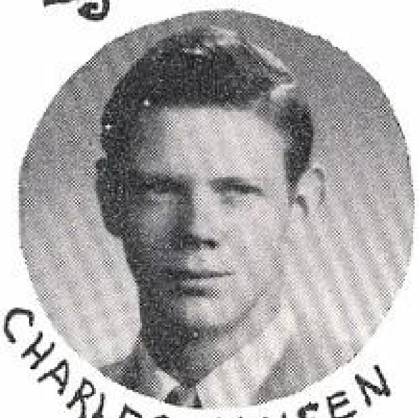
CHARLES HANSEN

CARRIE HERBERT

MARY ELLEN EARHART
SECRETARY-TREASURER
RECEIVED ALL "A'S"
SINCE ATTENDING WEST

SIGNA MAE JONES
RECEIVED ALL "A'S" SINCE
ATTENDING --- WEST

BETTY HOEPNER

ROY KLAMM

SHARON LOGUE

JOYCE McCALLUM

CHARLINE MINER

BETTY LOU MINOR

PAUL MORRIS

DOROTHY MUEHLER

ELVA POPPERT

DORIS ROARK

JEAN ROMERO

JEAN SHERRIFF

ROBERT STEELE

VERNON THOMAS

GLORIA VIGIL

JANE VINCENT

JOANNE WALKER

JACQUELINE WILLIAMS

THEIR WORK ON THE RODEO IS NOW COMPLETE, THAT'S ONE SCHOOL PAPER THAT CAN'T BE BEAT!

Rodeo

FACULTY BUSINESS MANAGER
MR. GEORGE HEYWOOD

ARLINE LIVINGSTON
FACULTY SPONSOR

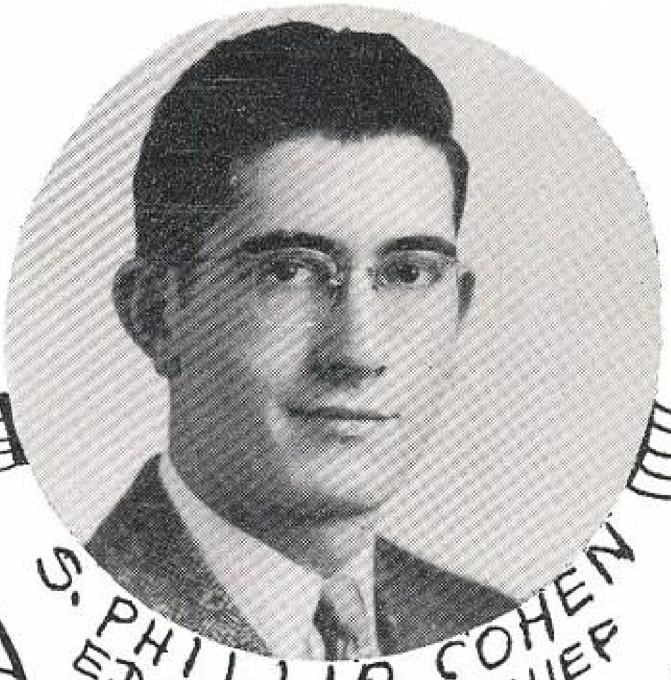

S. PHILLIP COHEN
EDITOR-IN-CHIEF
(FIRST SEMESTER)

CAMERA SHY
ASSOCIATE EDITOR
MERVIN MOLIEN
(FIRST SEMESTER)

JOYCE LYON
FEATURE EDITOR

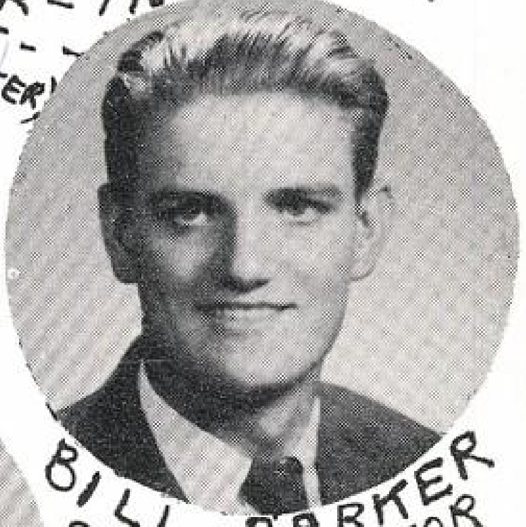

BILL BARKER
SPORTS EDITOR

SHIRLEY NEWMAN
FEATURE EDITOR

LAVORA TIJAN
FEATURE EDITOR

HELENE BAUMBACH

PAT CLARK

REPORTERS

RAY HAMM

NORMA JEAN HOLMES

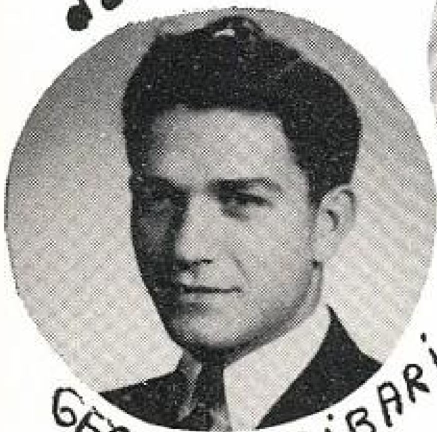

GEORGE CRIBARI

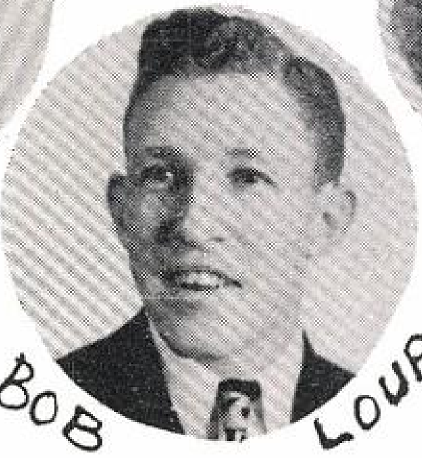

BOB LOUP

SHARON LOGUE

Staff

THESE KIDS HAVE WORKED HARD, AND DONE VERY WELL
BUT THEY HAD TO DO WELL, BECAUSE THEIR SPONSOR'S SO SWELL.

PHOTOGRAPHERS
MIKE ALLGAIER
DALE CUMMINGS

JACQUELINE WILLIAMS
EDITOR--IN--CHIEF
(SECOND SEMESTER)

Jackie

HOWARD SMITH
ASSOCIATE--EDITOR
(SECOND SEMESTER)

CHARLENE COOK
CITY EDITOR

BETTY HOEPNER
EXCHANGE EDITOR
(FIRST SEMESTER)

Betty

WILMA EBY
CIRCULATION MANAGER
(SECOND SEMESTER)

ILLENE ROSENBERG
EXCHANG EDITOR
(SECOND...SEMESTER)

DORIE ROBERTSON
CIRCULATION MANAGER
(FIRST SEMESTER)

LOUISE NAGY

KENNY OWENS

REPORTERS

AL PEPPER

LOIS SPRAFKA

MARY THOMPSON

BUSINESS MANAGER
"WALTER JOHNSON"
REPORTERS
BOB BAUMGART
GENE FELT
BOB FORBIS
RAY SEDBROOK
"CAMERA SHY"

NADINE WILKINS

Nadine Wilkins

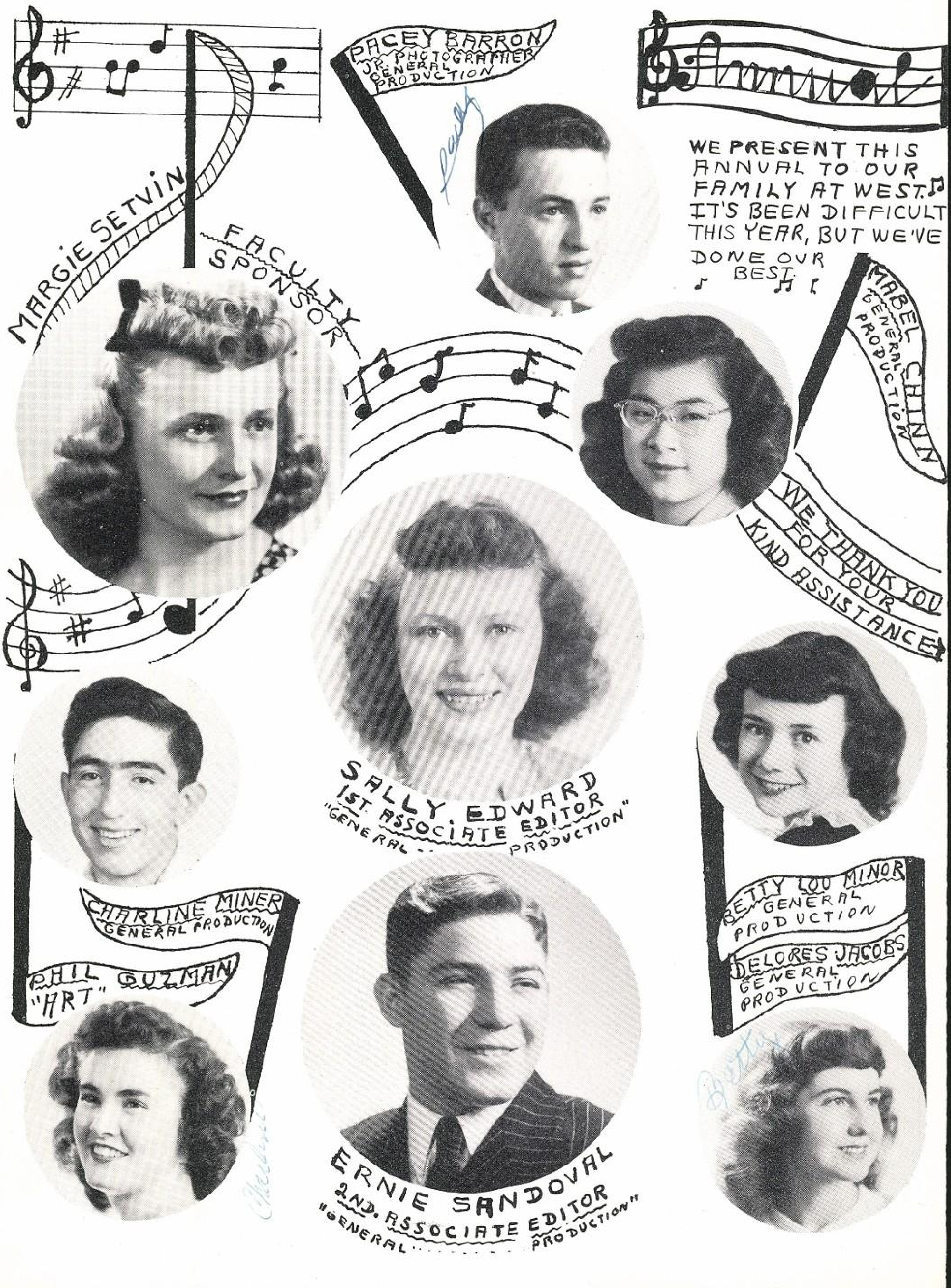
Annual
WE PRESENT THIS ANNUAL TO OUR FAMILY AT WEST. IT'S BEEN DIFFICULT THIS YEAR, BUT WE'VE DONE OUR BEST.
PACEY BARRON
JR. PHOTOGRAPHER
GENERAL PRODUCTION
MARGIE SETVIN
FACULTY SPONSOR
MABEL CHINN
GENERAL PRODUCTION
WE THANK YOU FOR YOUR KIND ASSISTANCE
SALLY EDWARD
1ST. ASSOCIATE EDITOR
"GENERAL PRODUCTION"
CHARLINE MINER
GENERAL PRODUCTION
PHIL GUZMAN
"ART"
BETTY LOU MINOR
GENERAL PRODUCTION
DELORES JACOBS
GENERAL PRODUCTION
ERNIE SANDOVAL
2ND. ASSOCIATE EDITOR
"GENERAL PRODUCTION"

Board

WE'VE ENJOYED EVERY
MINUTE WE'VE
WORKED ON YOUR BOOK.
WE HOPE YOU WILL
LIKE IT MORE
WITH EVERY
LOOK.

BETTIE CLEM
MANUSCRIPT
MUSICAL ART PRODUCTION

ALFONSO GALLEGOS
HAND WRITING
HAND PRINTING

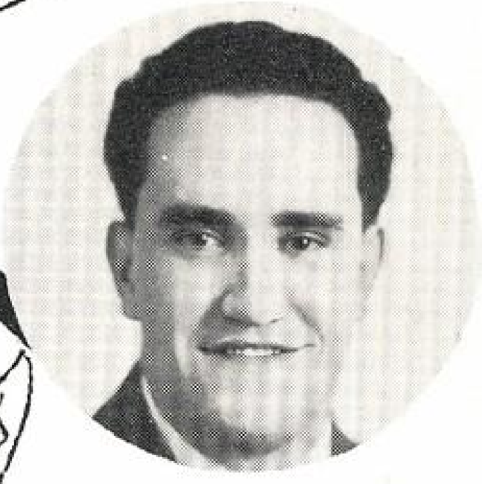

IRENE GUMBAY
"ART"

MRS. BLOSE---FACULTY BUSINESS MGR.
MR. AANDAHL--ANNUAL DISTRIBUTION
MIKE ALLGAIER--PHOTOGRAPHY
MISS SETVIN--OUR SPONSOR

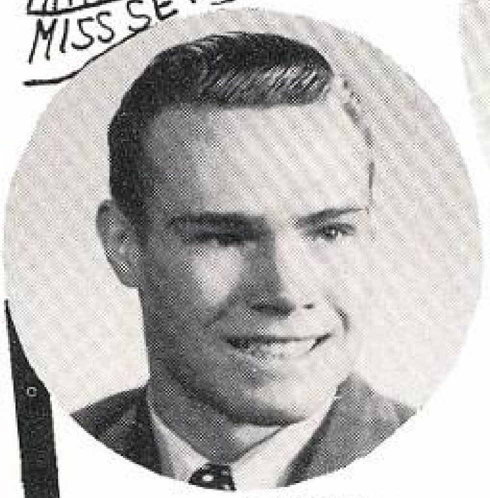

VERNON GEBERS
BUSINESS MANAGER
"GENERAL...... PRODUCTION"

DORIS ROARK
MANUSCRIPT
PRODUCTION

ALLEN MILLER
GENERAL
PRODUCTION

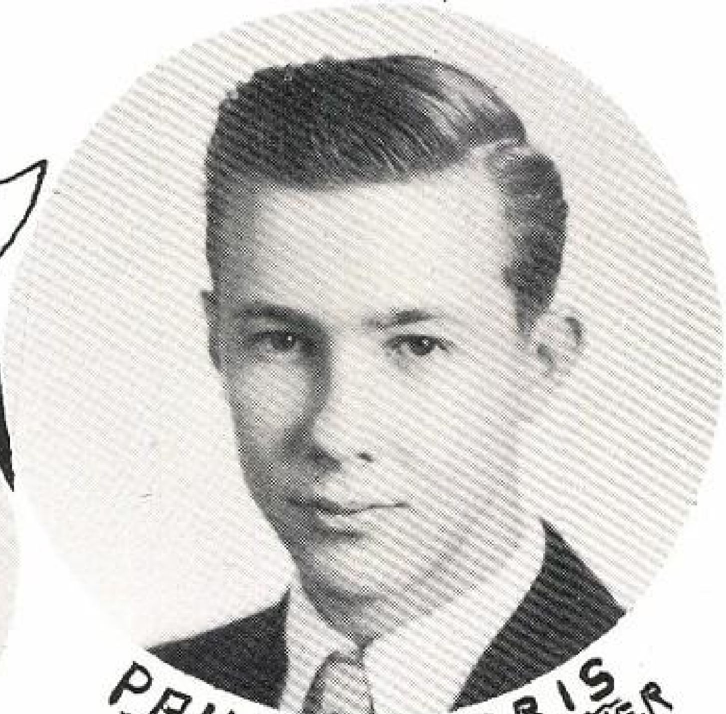

PAUL MORRIS
CHIEF PHOTOGRAPHER

JIM WOLFE
EDITOR-IN-CHIEF
"GENERAL... PRODUCTION"

Advanced Band

WE ARE SO PROUD OF OUR SCHOOL BAND
THEY ARE THE FINEST IN THE LAND

ADVANCED BAND MEMBERS

VICTOR ATCHISON
ARTHUR ABOUD
GORDON ABRENT
STEVE BARKER
CAROLINE BEARD
JACK BERESH
FREDRICE BOAGLIO
LUCILLE BORDAHL
CHARLES BROOM
EMMETT BURNS
LAVERNE CHAMBERS
ELMER CHOURY
MARGIE CLOWES
MARILYN CLOWES
DICK COFFENBOW
EDDIE COOK
JAMES COTTRELL
JOHN EATWELL
IDA GOEBEL

ELDON ALLEN
DON GROVES
BOB GURLEY
DON GUSTAFSON
LEWIS GREEN
ALICE HARLAN
BERNARD HERBAUGH
GENE HEWITT
D. WARNER HUTCHISON
PHIL HOLLOWAY
SHIRLEY KENNEDY
DOUGLAS KLIEWER
LAURA KRABER
CLYDE LATZER
DAVE LEAVITT
PAT LEFERE
RICHARD LIEB
VIRGINIA LOVEJOY
RAY LATZER

JIM MATSON
ERMA JEAN MANN
DOROTHY MATTEWS
BOB MEININGER
BILL MILLER
MERVIN MOLIEN
DONNA RUTH MUELLER
CONSTANCE MURR
ORA NASH
GORDON NUTTALL
WILMA OETTER
STANLEY ORR
CHARLES O'NEAL
KENNEY PENNEL
WAYNE PENNEL
PHILIP PENNINGTON
ART PRICE
LOUIS PUTSCHE
RUSSELL PETERSON

KENNETH REISH
FRED RODRIGUEZ
SHIRLEY ROARK
KEITH RICHARDS
CHARLES ROYAL
GLENVA SCOTT
HENRY SLADE
JACK SPANNER
FRANCIS STAUTER
BILL STEPHENSON
VERDA VANDERWIG
SHIRLEY VENRICK
DIEGO VIGIL
JOYCE WEAVER
JERRY WELSHANS
JACK WHEATON
BILL WINGO
BILL WOOD
CARLA WULFF

ADVANCED ORCHESTRA MEMBERS

ELDON MILLER
LAURA AVILA
ANDREE CAZIER
MAE CHASE
MARGIE CLOWES
GERALDINE COATES
ELIZABETH COX
ROBERT COOPER
JOANNE EDWARDS
DON GROVES
INEZ FISHER
HELEN HANCOCK

ALICE HARLAN
PHIL HOLLOWAY
DORIS HURD
JAMES KELLY
JACK LA FORTE
IRMA MOSS
DONNA RUTH MUELLER
MELODY MURRAY
GORDON NUTTALL
CHARLES O'NEAL
STANLEY ORR
LOUIS PUTSCHE

KENNEY PENNEL
REYOLA RAMES
RACHEL RANKIN
VELVA RARIDON
JOAN ROSE
JACK SPANNER
VIRGINIA TALMADGE
NORMA TRYTHALL
EDNA WALLACE
ALICE WOOLLEY

Advanced Orchestra

BEAUTIFUL MUSIC FILLS THE AIR
WITH THE BEST THEY DO COMPARE

Acappella Choir

BOYS AND GIRLS WITH MELLOW VOICES
BRING US HOURS OF REJOICE

ROW TWO: LILLIAN MARTINEZ, GLENNA DITSCH, FRANCES BREUCH, PEGGY MANN, SHIRLEY REDMAN, ROBERT COOPER, CLYDE VIRGIL, BOYDE FRITZ, ALFRED WILLETT, BRUCE FRITZ, BETTY SLIMMER, ILLENE ROSENBERG, DORIE ROBERTSON, MARY ELLEN EARHART, JACKIE WILLIAMS, SHIRLEY LEAVITT, RUTH MURRAY.

ROW ONE: RONALD RONE, JACKIE FISHER, JOANNE BREUCH, BETTY FORSTER, DONNA GATES, BEATRICE FRANKS, ROBERT GARUP GENE DOLPH, LARRY MARTINEZ, CONNIE TRUJILLO, AGNES LUCERO, JUNE ANN LEE, SHIRLEY FORSTER, FRANCES MAY, GERTRUDE HASTINGS, MR. OLIVER GUSHEE.

ROW FOUR: MARTHA HUTTO, CARRIE JOHNSON, YVONNE WARNER, SHIRLEY KADELL, ELVA POPPERT, KAY THOMPSON, DORIS KIGHTLINGER, DALE CUMMINGS, BILL BARKER, ELIZABETH CAZIER, LOIS DURANT, BILLIE CAMPBELL, ANN MAE DUNKEL, JOYCE WHITE, BARBARA DRISKILL, ELEANOR SOLANO, RUTH BARNETT. MIKE ALLGAIER, DAVE KLEMM, JOANN LINCK, MARGUERITE DEEN, DOROTHY ROBINSON, JOYCE WEAVER, RUTH HEINZ CONSTANCE MURR, SUSANNE TORRES,

ROW THREE: JOANNE HAYES, THELMA BINDLEY, AGNES NEWER, NORA BARELLA DOROTHY MUEHLER, SALLY SEARS, DOYLE CUMMINGS, ARNOLD GONZALEZ.

Singing Christmas Tree at West

OUR BEAUTIFUL SINGING CHRISTMAS TREE IS WIDELY KNOWN

THEIR PERFORMANCES ARE EXCELLENT AS THEY'VE MANY TIMES SHOWN

Finance Committee

A HARD JOB FOR TEACHERS AND PUPILS ALIKE, WAS
BALANCING THE BOOKS AND BUDGETING RIGHT.

ROW TWO: MISS MARY OLSON, MRS. JOSEPHINE BLOSE, SECRETARY; MR. WILFORD WOODY, MR. NEWTON C. MORRIS, CHAIRMAN; MRS. RUTH WAGNER, MRS. LULU KING.

ROW ONE: RAY HAUGEN, DELORES JACOBS, JIM WOLFE, MABEL CHINN, HERBERT ASHBAUGH, CHARLINE MINER.

Public Relations Committee

PROMOTERS OF FRIENDLINESS---NEED WE SAY MORE
THEIR WORK TO US WAS SHOWN O'ER AND O'RE.

ROW TWO: MRS. GRACE HARRELSON, MR. DON ALLEN, MRS. LULU KING, CHAIRMAN; MISS AGNES KRAGH, MRS. ELLA WALKER SNYDER, MR. ANGELO O'DORISIO, MISS EDNA GUSTAFSON.

ROW ONE: JACKIE WILLIAMS, FRANK ANKELE, VELMA HOFER, ALFONSO GALLEGOS, INEZ POST, DON HUPFER, HERBERT ASHBAUGH.

"BOUGHT YOUR TICKET YET?" IS A FAMILIAR LINE,
THEY HAVE THAT SCHOOL SPIRIT THAT IS SO FINE.

ROW TWO: JIM WOLFE, CHARLOTTE GIESELER, KENNETH REISH, RAY HAUGEN, FRANCES KLINE, DON GROUT.

ROW ONE: LOUISE ORTEGA, MABEL CHINN, DELORES JACOBS, BOB SAGE, SALLY ANN HANEY, BETTY ZACHMAN, ELAINE KARAMIGIOS.

THE VOICE OF THE STUDENTS THAT'S WHAT THEY ARE
THEY TRY TO KEEP OUR ACTIVITIES UP TO PAR.

STANDING (RIGHT): WALTER SEASTONE, SALLY HANEY, LOIS JURGENS, IRENE SNOW, CHARLOTTE NEWELL.
STANDING (LEFT): RAY HAUGEN, BETTIE CLEM, ELEANOR GARRAMONE, DONNA REID, CHARLENE COOK.
ROW TARRE: PAUL MORRIS, DONNA VIVIAN.
ROW TWO: ERNIE SANDOVAL, DORIS ROARK, DALE CHURCHILL, CHARLINE MINER, VERNON THOMAS.
ROW ONE: MABEL CHINN, JIM WOLFE, MRS. ELLA WALKER SNYDER, DELORES JACOBS, BETTY ZACHMAN.

Student Ticket Salesmen

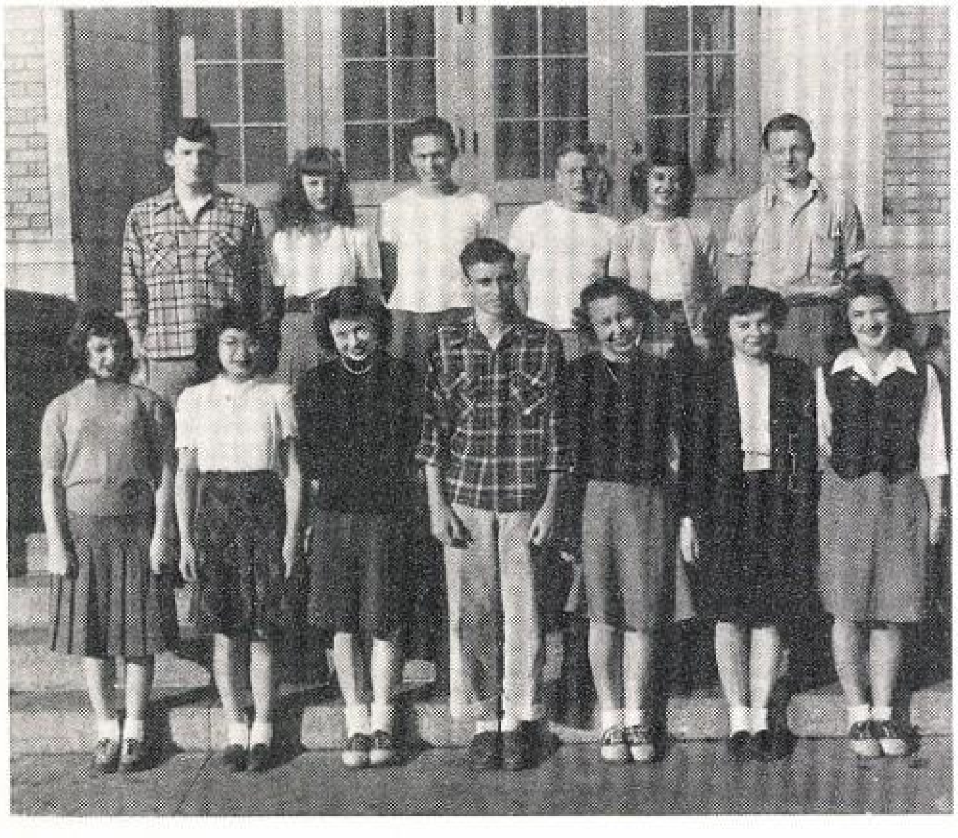

Student Council

Library Staff

DUTIES AND SERVICE IS THEIR CREED
FINDING A BOOK FOR YOUR EVERY NEED.

ROW THREE: LOIS HALL, CATHRYN RADER.

ROW TWO: RAMONA CRAVEN, JUNE SHARP, YVONNE WARNER, BETTY FREDERICK.

ROW ONE: THERESA KENNEDY, FLORENCE MORRIS, GRACE FRALEY, LORETTA ROGERS, IDA MARTINEZ.

Assembly Committee

BRINGING US DRAMA-CHILLS AND THRILLS PLANNING
ENTERTAINMENT TO FILL THE BILL.

ROW THREE: BETTY LOU MINOR, LOIS JURGENS, MISS LUCILLE ILGAUDAS, BILL BARKER, MRS. OPAL B. RIDDELL, AGNES NEWER, BETTY CROSBY, MARJORIE WOELBING.

ROW TWO: MAE CHASE, ELAINE BENSON, JOHN CHASE, DOROTHY MUEHLER, BOB HANSEN, JOSEPHINE RUSTAD, SHIRLEY REDMAN,

ROW ONE: LOUISE ORTEGA, JEAN FRY, IRENE GUMBAY, ERNIE SANDOVAL, FRANCES KLINE, DARLENE COCHRAN, LILLIAN MARTINEZ.

OUR RADIO SYSTEM COMPLETE THROUGHOUT IT KEEPS
US INFORMED WITHOUT A DOUBT.

AL PEPPER, BILL SMOKE, BOB LOUP, WARREN TOLTZ.

OTHER MEMBERS

BEN CHAVEZ, HENRY CHINN, HAZEL CLARK, DON GROUT, RAY HAMM, ROY KLAMM, TOOTS SALAS, JACK SCHLAEFLE, EDNA SCHMELZLE, EVELYN SCHREINER, VERNON THOMAS, DOREEN WENDELIN, HAROLD BERGHORN, GUY ELDER, DICK BERGSTRAND, HENRY CASADOS, HARVEY GARDNER, PAT GRIFFIN, DICK HOPE, LLOYD INGRAM, RICHARD JOHNSON, RONNIE KINNES, JACK LAIRD, RICHARD MARTINEZ, DON TURLEY, PETE ULIBARRI, JOHN REMINGTON.

STAGE PREPARATION IS THEIR SPECIALTY
THEY'VE DONE VERY WELL, AS YOU CAN SEE

ROW TWO: PHIL GUZMAN, MANAGER; NICK KROHN.
ROW ONE: FRANK RAY, BOB INNIS, JIM SHAFER.

OTHER MEMBERS

EDDIE ABOTT, DARRELL ARAGON, JOHN BURNS, GERALD CHATELAIN, GEORGE CRIBARI, BUD FRANKLIN, DON GROUT, BILL PALMER, TOOTS SALAS, DON WALKER, DAVE WILSON, JIM WOLFE.

Radio Staff

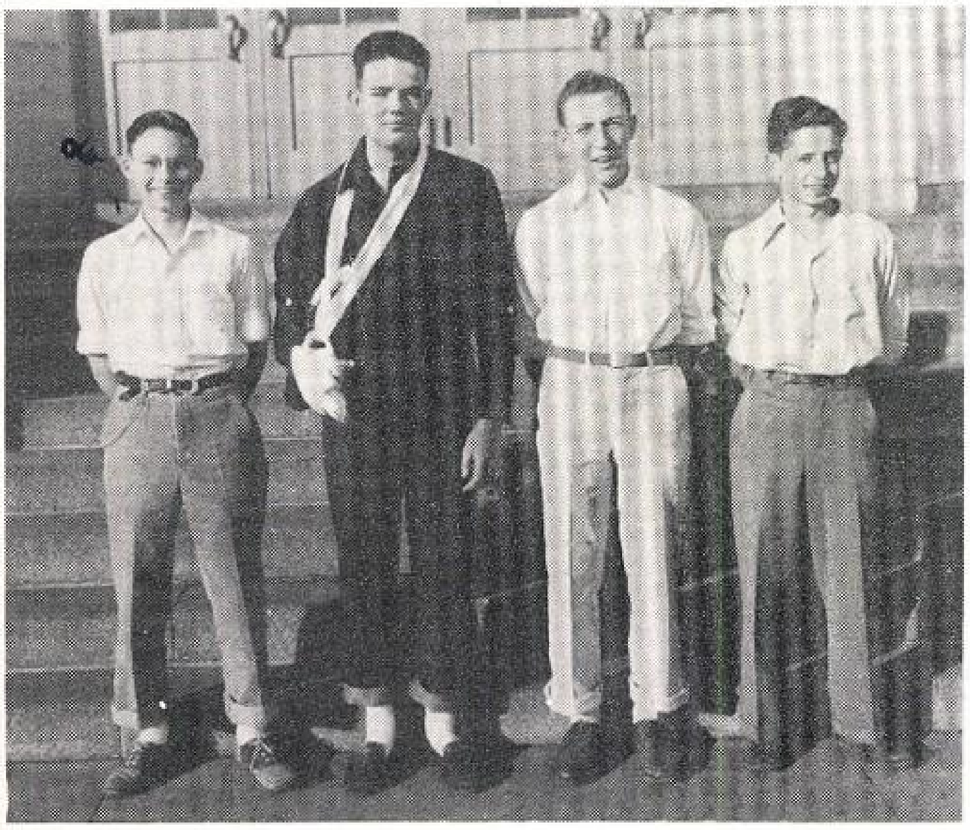

Stagecraft

Y-Teeners Club

TOPS WITH ALL THEY KNOW AND MEET. "Y TEENS" HELP IN TIME OF NEED

ROW FOUR: PAULINE RAPIER, GLADYS HESTON, MARGIE CLOWES, MARILYN STUTHEIT, ALICE SILVEY ELEANOR SOLANO, DONNA RICHMOND, MARY MERIWETHER.

ROW THREE: DORIS HURD, GWEN PETERSON, SHIRLEY MOORE, VIRGINIA JOHNSON, MARY VAN VRANKEN, ARYLISS ROGERS, ALICE HARLAN, DONNA GRISSOM. MARY HENLEY.

ROW TWO: DOROTHY HERRERA, DOROTHY WEINER, BETTY BOOTH, MARILYN CLOWES, GWEN STILL, DELORES MARKIS, BETTY VAN WINKEL, ANNIE ABEYTA, IRENE COSTELLO.

ROW ONE: SHIRLEY VENRICK, JEAN ROMERO, CONNIE TRUJILLO, JUANITA KELLICUT, AURORA DURAN, CHARLOTTE GIESELER. HELEN FARRELL, VIOLA HALLMARK, SUSANNE TORRES.

International Relations Club

TO BETTER UNDERSTAND HUMAN RELATIONS,

BETWEEN OUR OWN AND OTHER NATIONS.

ROW THREE: JOHN THOMPSON, MRS. LULU KING, JOHN CHASE, NORMA NUTTALL, ED GRAUER.

ROW TWO: PAULINE SISNEROS, MARY LOU BOVEE, THURLE MOSS, JACKIE WILLIAMS, PAT GERFEN.

ROW ONE: JOYCE MURRAY, BOB DAVIS, BOB SWANSON, DALE CHURCHILL, CHARLENE COOK.

Hi-Y Club

DISCUSSING, DEBATING, OR A SWIM AT THE "Y" MADE REAL ALL-AROUND FELLOWS OF OUR "HI-Y'S"

ROW FIVE: DALE HALE, MR. ROBERT THIBODEAU, BILL BARKER.
ROW FOUR: CURTIS JESSEN, ART PRICE, REX GIVAN, TOM WOOD, CECIL BIEBER, JOHN RIDER, JACK YOUNGER.
ROW THREE: BOB MAYFIELD, DON HUPFER, BOB SWANSON, BILL NEWELL, GERALD BOAGLIO, JIM BAILEY, ED GRAUER, BILL GAUGENMAIER, BOB ALLEN.
ROW TWO: BOB DAVIS, KEN REDFIELD, VERNON KUSLER, DALE CUMMINGS, LAVERNE CHAMBERS, MIKE ALLGAIER, JACK LORIG, JOHNNY EATWELL BILL McCAULEY.
ROW ONE: FRANK ANKELE, NORMAN WEBSTER, JIM BREUCH, ARNOLD GONZALEZ, DOYLE CUMMINGS, BEN COLEMAN, PAUL MORRIS, BOB WALKER, CARLETON NEUMANN.

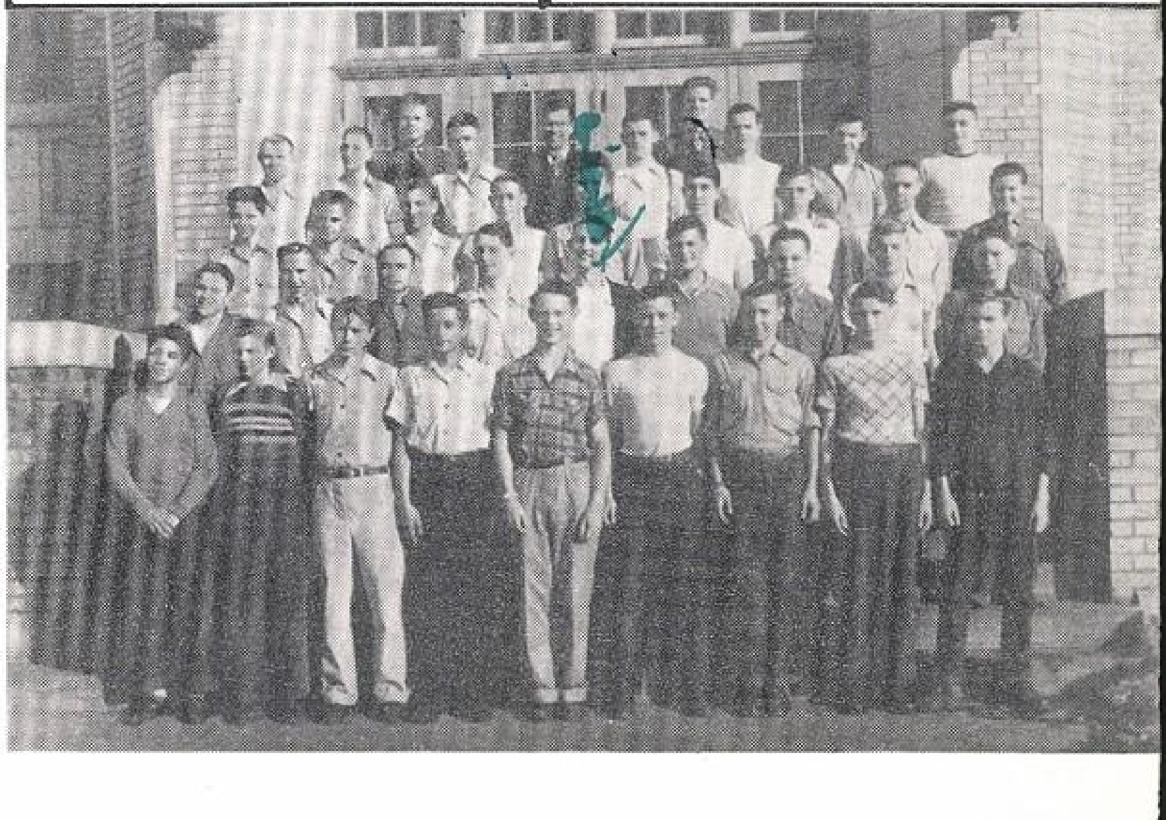

Service Club

WE FIND THEM ON DUTY PROMPTLY EACH DAY CHECKING PASSES AND SLIPS IN AN ACCURATE WAY

ROW FIVE: JOHN PIERCE, ELVA POPPERT, MR. WILLIAM HEDLEY, MRS. ELIZABETH BABCOCK, MARY LOU BOVEE, SALLY EDWARD.
ROW FOUR: JOANNE GRAUER, MARGUERITE DEEN, ANNE LOWE, JOYCE MCCALLUM, MARION BRINK, ALICE SILVEY, SALLY SEARS, DOLORES BACA, INEZ FISHER, ERMA JEAN MANN, MARILYN CLOWES.
ROW THREE: DONNA GATES, MELBA BIXLER, DOROTHY MARTIN, CHARLENE HANKINS, CARRIE HERBERT, EARLENE WHITE, VIRGINIA JOHNSON, SHIRLEY COOK, VERLA TURNER, LUCILE DIERKER, ESTELLA VIGIL, ALICE KING,
ROW TWO: JEAN HAWK, GERALDINE ROGERS, SHIRLEY ANDERSON, BETTY VAN WINKLE, GEORGIA DOW.
ROW ONE: SHIRLEY FORSTER, PAULINE PROTSMAN, BETTY FORSTER, JEAN FRY, MARY ELLEN EARHART, MARY ANGUIANO, LILLIAN WHITING, JEAN SHERRIFF, BETTY ROSSBACH, DORIS PELL, MARY KUK, JACKIE FISHER.

Chess Club

ROW THREE: DARREL REID, ELIZABETH CAZIER, BOB SWANSON,

ROW TWO: JUNE SHARP, WARNER HUTCHISON, ANDRE CAZIER.

ROW ONE: GLENVA SCOTT, MARJORIE WOELBING, MIKE ALLGAIER, SHIRLEY REDMAN, ILENE TICK.

BECOMING REAL CHESS PLAYERS EVERY ONE, THEY FOUND THIS A GAME OF SKILL AND FUN.

Spur Club

THESE HONOR ROLL STUDENTS ARE REALLY QUITE SMART, WHEN THE SCHOOL NEEDS HELP, THEY TAKE PART.

ROW SIX: MRS. WILLIA S. GIRAULT, MRS. OPAL RIDDELL, MRS. HELEN U. BAYLISS
ROW FIVE: JEANNE MATTHEWS, SHIRLEY RAYMOND, JEAN NELSON, MARGUERITE DEEN, CARRIE HERBERT, LUCILE DIERKER, BETTY HAMILTON, MARJORIE CLOWES, LUCILLE BORDAHL, BETTY HOEPNER, SIGNA JONES, YVONNE WARNER, CHARLOTTE GIESELER, MARY LOU BOVEE.
ROW FOUR: DOREEN WENDELIN, ANNA LOWE, JOANNE GRAUER, LOIS JURGENS, BETTY SLIMMER, ELAINE BENSON, SALLY SEARS, DOROTHY MUEHLER, BETTY CROSBY, JOYCE MCCALLUM, MARION BRINK, WILMA STUTHEIT.
ROW THREE: CHARLENE COOK, JEAN SHERRIFF, PAULINE SISNEROS, DELLA MARSTON, SHIRLEY REDMAN, FRANCES KLINE, ELEANOR GARRAMONE, BETTY LOU MINOR, MARY LOU VETTER, DARLENE COCHRAN, MARY ELLEN EARHART, GERTRUDE HASTINGS.
ROW TWO: BEATRICE FRANKS, ALICE DE LEON, ANNAMAE GANATTA, MARY OCHS, DALE CHURCHILL, ELVA POPPERT, PAUL MORRIS, LAVORA TIJAN, DAVE STREETER, JACKIE WILLIAMS, BEVERLY MOODY, DOROTHY SIMMONDS, BETTY COOPERSMITH, PAT GERFEN.
ROW ONE: SHIRLEY FORSTER, GLORIA VIGIL, MARY KUK, JACKIE FISHER, IRENE GUMBAY, SALLY EDWARD, RAY HAUGEN, D. JACOBS, I. TICK, M. CHINN, J. FRY, B. FORSTER.
KNEELING: B. SWANSON, R. LIEB, R. SHAW, K. RICHARDS.

Archery Club

THEY CAN BUILD THE FINEST BOW, AND A BULLS EYE IS THEIR GOAL.

ROW THREE: MARION BRINK, LAVORA TIJAN, MR. S. ROBERT TAYLOR, ELVA POPPERT, JO ANNE WALKER.

ROW TWO: DELORES JACOBS, MARY OCHS YVONNE WARNER, GLENVA SCOTT, BETTY KUECKE, ANNAMAE GANATTA, STELLA MARTINEZ, JOYCE McCALLUM.

ROW ONE: CHARLENE COOK, JACKIE WILLIAMS, JOYCE LYON, SHIRLEY NEWMAN, WILMA EBY, BETTY SNYDER, ILENE TICK.

Slide Rule Club

THRU HIGHER MATH AND FINE CORRECTIONS THESE PUPILS HAVE REACHED REAL PERFECTION.

ROW THREE: STANLEY GORDEN, MISS D. VAN LANDINGHAM, MISS. LOUISE S. PECK, DARREL REID.

ROW TWO: DON GUSTAFSON, BILL McDANIEL, ROGER SHAW, WENDELL REA, JOE TOMOYASU.

ROW ONE: ROBERT STEEL, JACKIE WILLIAMS, PHIL COHEN, MARY ELLEN EARHART, JIM WOLFE.

DO YOU WANT TO SHOOT A RIFLE? WATCH THESE GIRLS--YOU'LL GET AN EYEFUL!

Girls' Rifle Club

ROW THREE: CHARLINE MINER, VIRGINIA TALMADGE, CAROL SAUNDERS, GERALDINE McPHEE, BETTY RICKETTS.

ROW TWO: VIRGINIA LUTHER, MARIE BENNETT, SHIRLEY ANDERSON, LORRAINE SECORD, BETTIE CLEM.

ROW ONE: ST/SGT. LEROY PETERSON, SHIRLEY SHIFFLETT, JENAE DARNEL, LAVORA TIJAN, DORIS ROARK, MARILYN DARNELL, VIRGINIA CHRISTNER, MRS. ELLA WALKER SNYDER.

THEY ARE JUSTLY PROUD AS THEY'VE THE RIGHT TO BE
HAVING EARNED THE PRIVILEGE OF WEARING THEIR "D"

ROW FOUR: BOB DOWD, MR. GEORGE HEYWOOD, MR. GASTON SANTI, MR. JOHN ADAMS, MR. ERNIE ROSSI, MR. RICHARD HOTTON, BUD FRANKLIN.
ROW THREE: BILL WAHLBERG, DOUG WOODS, PHILL WARD, ALLEN MILLER, BOB FORBIS, BILL McDANIEL, WESLEY GROSS, DON SCHMIEDBAUER, RAY HAUGEN, HOWARD LEACH.
ROW TWO: FRANK ANKELE, GENE MAYFIELD, ANDY DAVIS, DAVE WILSON, MATT WARD, KENNETH REISH, LAWRENCE BROWN, ROY KLAMM, PAUL MORRIS, TOOTS SALAS.
ROW ONE: KEN OWENS, MANUEL MOYA, CHUCK HOFFMAN, BOB GURLEY, VERNON GEBERS, DAVE LEAVITT, PHIL GUZMAN, JIM WOLFE, BOB SAGE, FRANK MONACO.

"D" Club

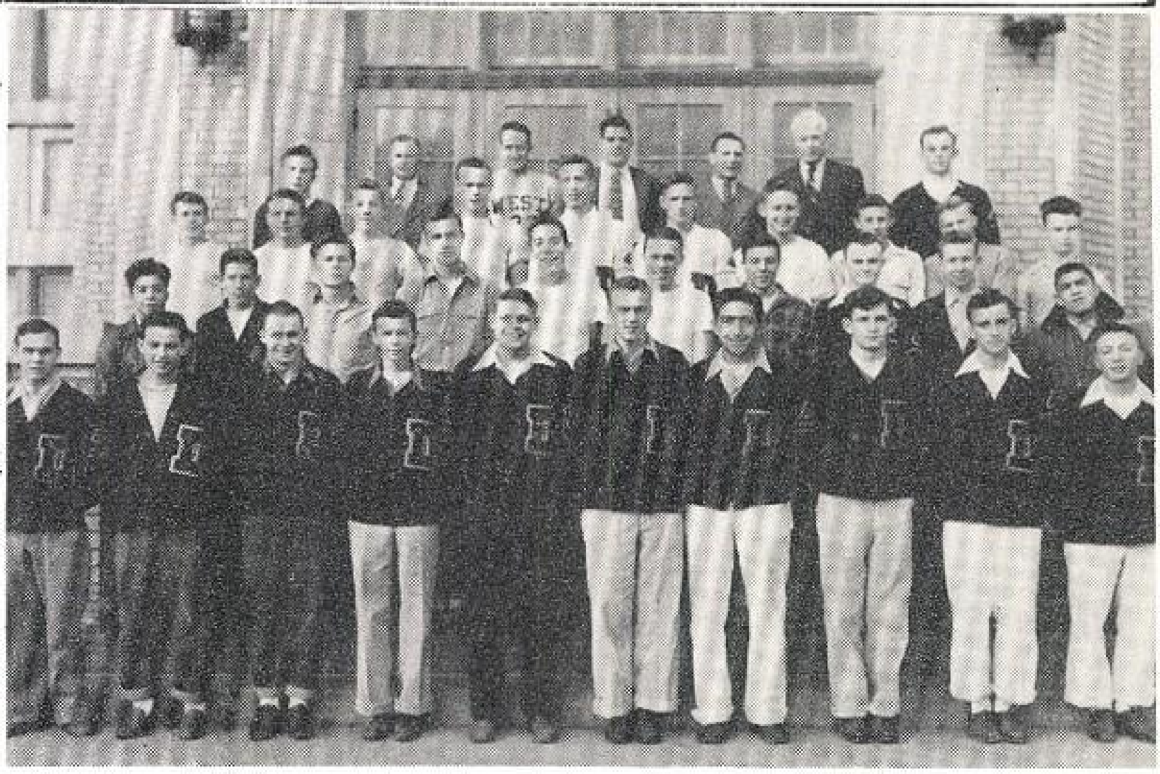

Cheerleaders

LEFT TO RIGHT

ELLEN COUZIN

JACK POWERS

MARY HANN

NICK KROHN

IRENE SNOW

LOVELY TO LOOK AT
DELIGHTFUL TO KNOW

ARE THESE BOOSTERS
FROM HEAD TO TOE.

Girls' Sports Club

THEY CHERISH THE DAYS WHEN THEY PLAY
AND CAN EARN THEIR "D's" IN MANY WAYS.

ROW FOUR: LAURA LOU JONES, JEANE GILMORE, MISS RUTH DOUGHERTY, MISS LUCILLE ILGAUDAS, WILMA STUTHEIT, LOUISE ORTEGA.

ROW THREE: JOANNE SHELTON, JOANNE GRAUER, GLADYS HESTON, LUCILLE BORDAHL, BETTY HOEPNER, ETHEL SOMERVILLE, ELAINE KARAMIGIOS.

ROW TWO: SUSANNE TORRES, JOSEPHINE RUSTAD, AURORA DURAN, FRANCES KLINE, SHIRLEY COOK, JUANITA KELLICUT, BEATRICE FRANKS.

ROW ONE: DOROTHY HERRERA, MARY THOMPSON, JOANNE HOAGLAND, LAVORA TIJAN, SIGNA JONES ANNAMAE GANATTA, JEAN SHERRIFF.

Audio Visual Aids Club

WITH THEIR DEFT TOUCHES OF LIGHT AND SOUND, THEY RECORD AND PROJECT THE YEAR 'ROUND

ROW FOUR: CECIL BIEBER, MISS MARY OLSON, MR. ROBERT THIBODEAU, DAVID HALE

ROW THREE: RONALD RONE, JOE McQUOWN, REX GIVAN, GLEN GIVAN, DOYLE CUMMINGS, CURTIS JESSEN, BOB ISETT.

ROW TWO: NORMAN WEBSTER, KENNETH REDFIELD, BILL NEWELL, JACK YOUNGER, JIM BAILEY, BOB MAYFIELD, BOB WALKER CARLETON NEUMANN.

ROW ONE: VERNON KUSLER, DON HUPFER ART PRICE, JOHN RIDER, BILL GAUGENMAIER, BOB ALLEN, JOHNNY EATWELL, BILL McCAULEY.

Nature Club

FOR THOSE WHO LOVE THE BIRDS AND BEES

AND TRULY APPRECIATE PLANTS AND TREES.

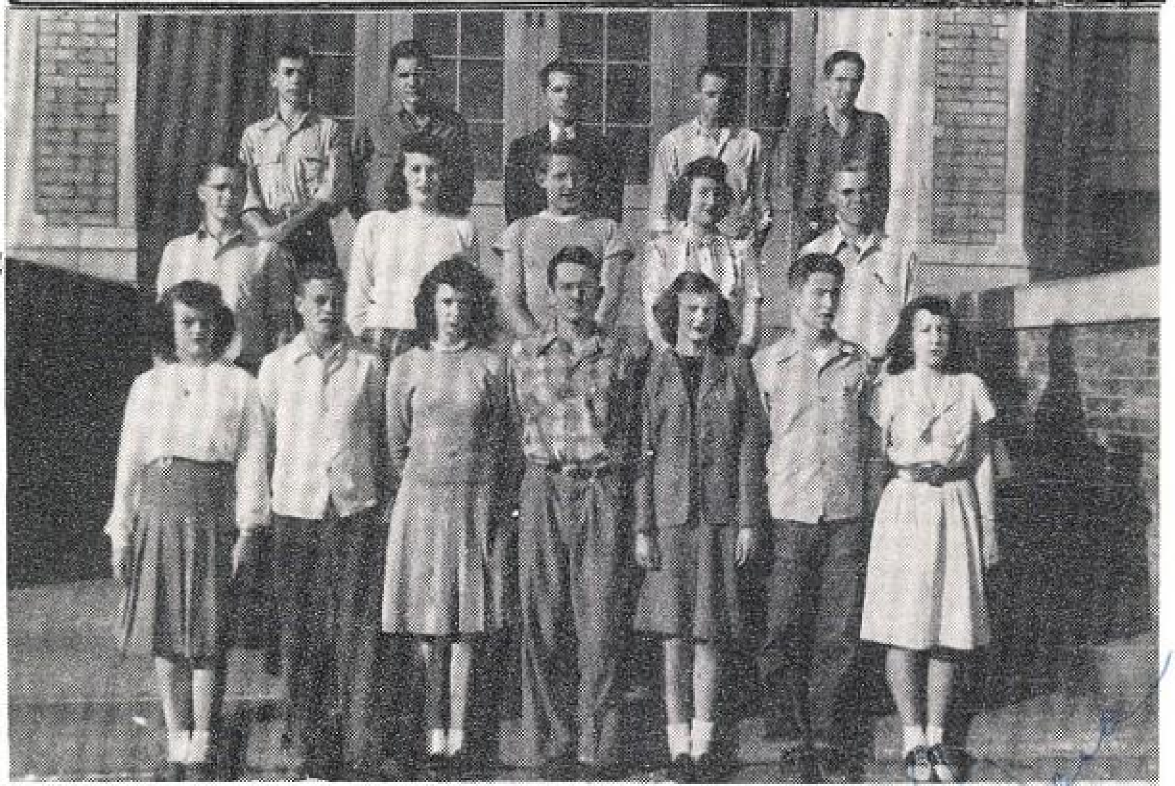

ROW THREE: JACK DENNISON, JAMES SCHIPPER, MR. LLOYD BAILEY, DON HOLZER, ARDELL MOSIER.

ROW TWO: TOM MUNNS, PAT CLARK, HAMLEY HANES, MONA CREWS, CURTIS JESSEN.

ROW ONE: LILLIAN WHITING, EDDIE FULTON, CATHERINE KEHL, DAVID STREETER, MARY THOMPSON, RICHARD FLANAGAN, MAXINE JOHNSON.

SMILE... SNAP! AH, A PICTURE BEGUN CAMERA MEMBERS, RECORD THE FUN.

ROW FOUR: DALE CUMMINGS, BETTY GEORGE, MR. S. ROBERT TAYLOR, STELLA MARTINEZ, NICK MEHTERIAN.

ROW THREE: JOANNE WALKER, BETTY KUECKE, MARY OCHS, ALICE SILVEY, ELVA POPPERT, GLENVA SCOTT, MARY VAN VRANKEN, LOIS CAMPBELL.

ROW TWO: BOB SWANSON, MARY ELLEN EARHART, DELORES JACOBS, LAVORA TIJAN, MIKE ALLGAIER, YVONNE WARNER, ANNAMAE GANATTA, WILMA EBY, DALE CHURCHILL.

ROW ONE: DAVID STREETER, JOYCE LYON, SHIRLEY NEWMAN, BILLY CAMPBELL, NORMAN DENNIS, BETTY SLIMMER, BETTY SNYDER, ILENE TICK, JOE LINBAUGH.

Camera Club

OUR SPANISH-AMERICANS ARE REALLY SWELL
AND THIS CLUB OF THEIRS IS DOING VERY WELL

Spanish Club

ROW THREE: ESTELLA VIGIL, MRS. SHIRLEY CROSS, DANIEL MARTINEZ, MRS. ROSE BERG, ADELIA TRUJILLO.

ROW TWO: DOLORES BACA, ALFONSO GALLEGOS, STELLA MARTINEZ, VIOLA HALLMARK.

ROW ONE: ANNIE ABEYTA, JEAN ROMERO, BILLY TRUJILLO, ROSS DIMAS, FRANK ANKELE, IRENE COSTELLO, HELEN GOMEZ.

Stamp Club

ROW THREE: HOWARD LEACH, ELIZABETH CAZIER, MISS AGNES KRAGH, DOUGLAS KLIEWER.

ROW TWO: BETTY FORSTER, DELORES HUFFER, SALLY SEARS, MARLYS MOORE, DOROTHY WEIMER.

ROW ONE: JUNE HASTINGS, IONE ANTICH, DOYLE CUMMINGS, SHIRLEY REDMAN, DONNA GATES

COLLECTING FROM
EVERY CORNER
OF THE WORLD

THEY FOUND STAMPS
BOTH UNUSUAL AND
OF WORTH.

Drama Club

ROMANTIC, EXCITING, OR DRAMA SERENE WE'VE
LOVED EVERY PLAY WE'VE SEEN.

ROW FOUR: MIKE ALLGAIER, BILL BARKER, CHARLOTTE GIESELER, DALE CUMMINGS.

ROW THREE: GERALD VANDENBERG, DOYLE CUMMINGS, MONA CREWS, DARREL REID, BOB MEININGER, SHIRLEY KADELL, RICHARD KERR, BARBARA KLINGLER.

ROW TWO: BETTY MALLORY, BETTY CROSBY, BRUCE FRITZ, GLENVA SCOTT, JOHN CHASE, MARY LOU BOVEE, ALLEN HAWTHORNE, HELEN HANCOCK, JOANNE WALKER.

ROW ONE: JOYCE MURRAY, DOROTHY SIMMONDS, JACKIE WILLIAMS, BETTY SLIMMER, GENE DOLPH, DONNA REID, DELORES JACOBS, ILENE TICK, BERNADINE OWEN

No More Vacations? Polio? Snowdie? Headie?

just the kids that get things done,
In many different ways

NEW CLASS SCHEDULES:
WHERE DO WE GO FROM HERE---
--- AND WHY??

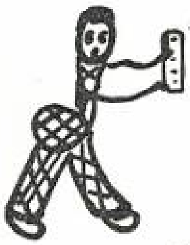

" Mr. Woody!! I've got a Conflict! "

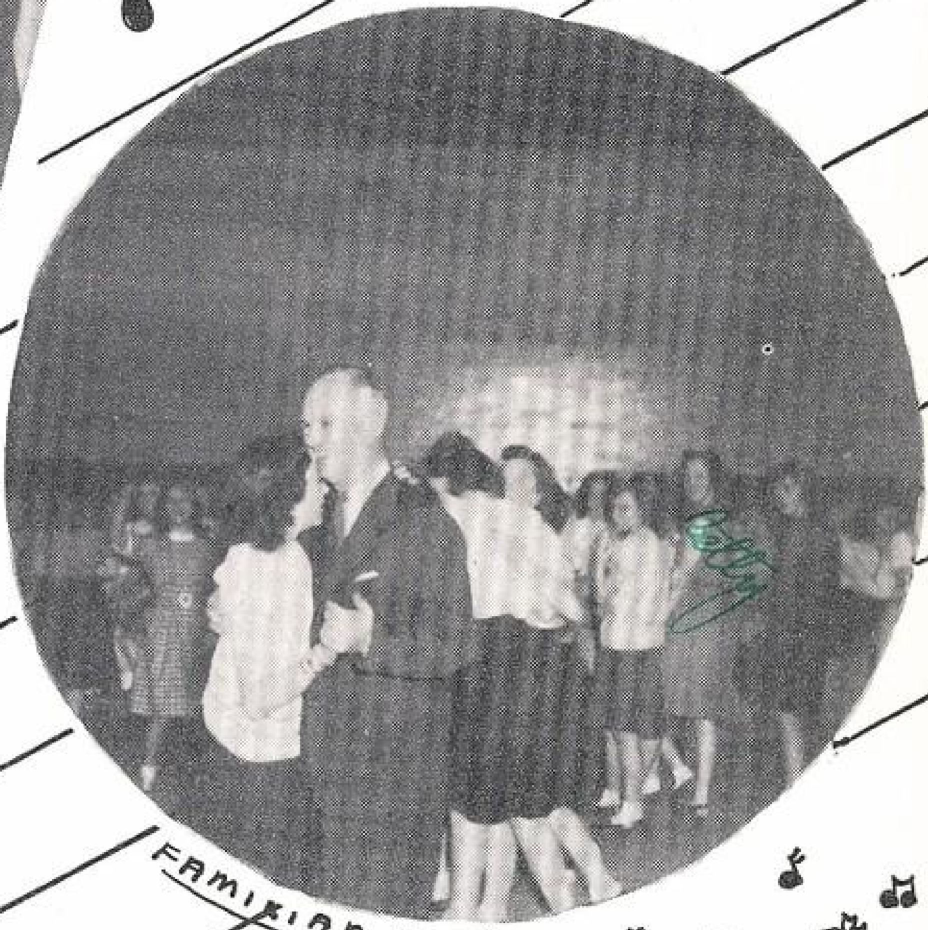

FAMILIAR SCENE
NOON -- DANCING!

COAL SHORTAGE
BRRRRR--------

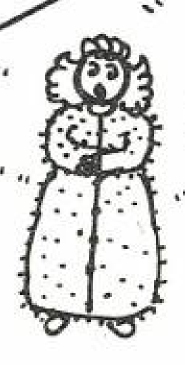

" Sniff Sniff. "

ANNUAL ARTISTS - MAKING UP FOR LOST TIME!

Christmas Comes But Once A Year!

and in their inimitable style ... take monotony out of routine days.

HARK, THE HERALD ANGELS SING!
CHRISTMAS SPIRIT AT WEST

"AND WE'RE IN THE YULETIDE SPIRIT"!!

Silent Night

GENERAL ED. PARTY
Mmm - - FOOD !!!

CHRISTMAS CAROLING--NOEL! NOEL!

6th State Wrestling Meet At West

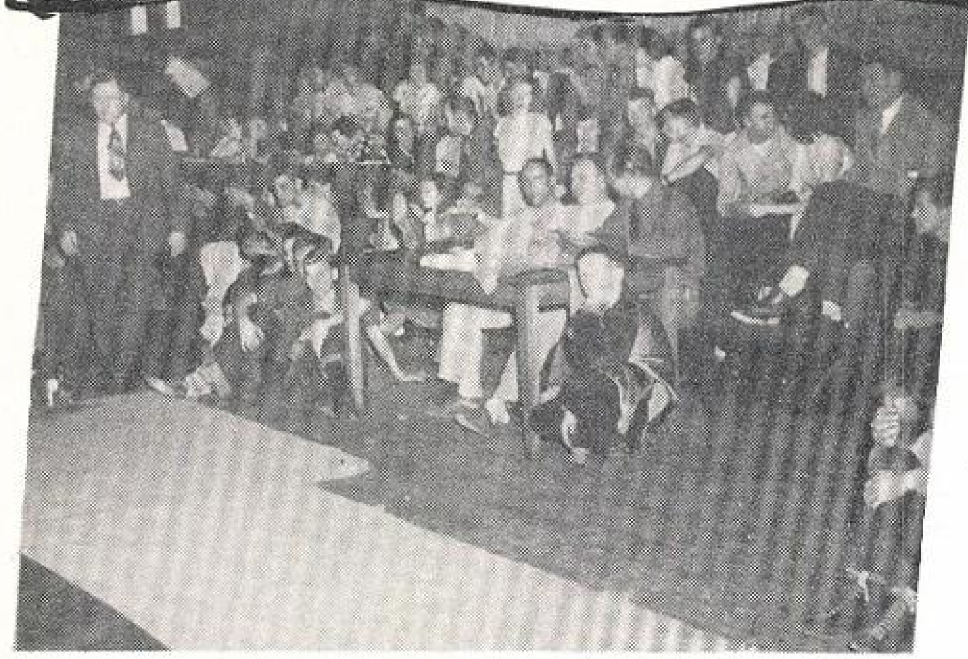

"WHERE ARE YOU GOING, MR. WOODY?"
HE CAME THIS WAY —— HONEST!!!

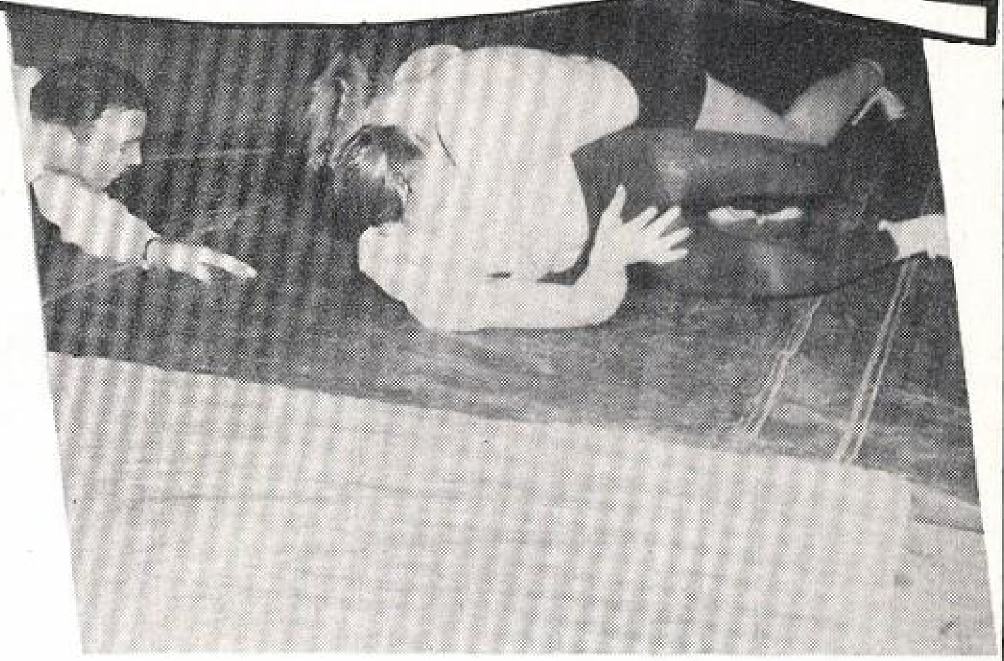

HALF NELSON — HALF SCHMIEDBAUER!

To be, or not to be ------ A pretzel

"RAY HAMM!' YOU BROKE MY FINGER NAIL."

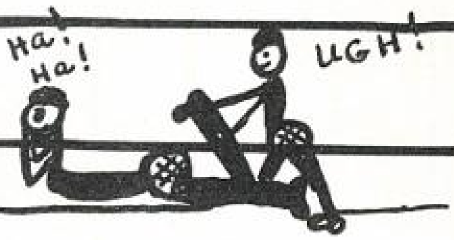

LET'S NOT GET ROUGH —— SEE!

THERE AINT NOBODY HERE BUT US CHICKENS!

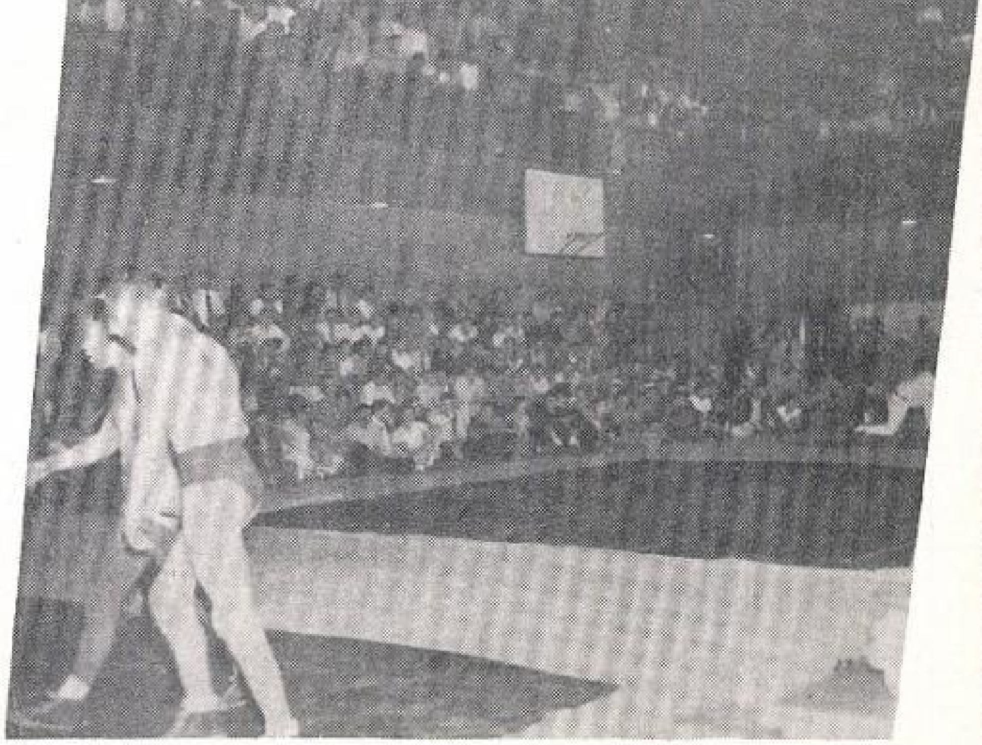

All Play And No Work Makes?---

WHAT DO YOU KNOW!! REFRESHMENTS!!!

RUSTLERS FROLIC--STARDUST QUEEN

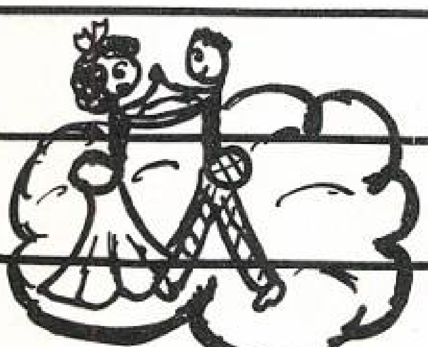

"Heavenly! Ain't it????

RUSTLERS DANCE--- STARS IN YOUR EYES

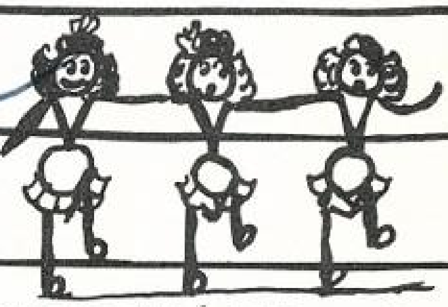

SHARP, HUH? GET THE POINT?

TACK

SENIOR CLASS PARTY - "MAMMY"

FLOOR SHOW - "WHAT HAVE WE HERE?"

Never A Dull Moment!!

"JUNIOR MISS"-- THE GANG'S ALL HERE!

'A Man!

Mammy!

MARILYN STUTHEIT-- IT PAYS TO BE HONEST!
NEW MEMBER OF HONORCLUB

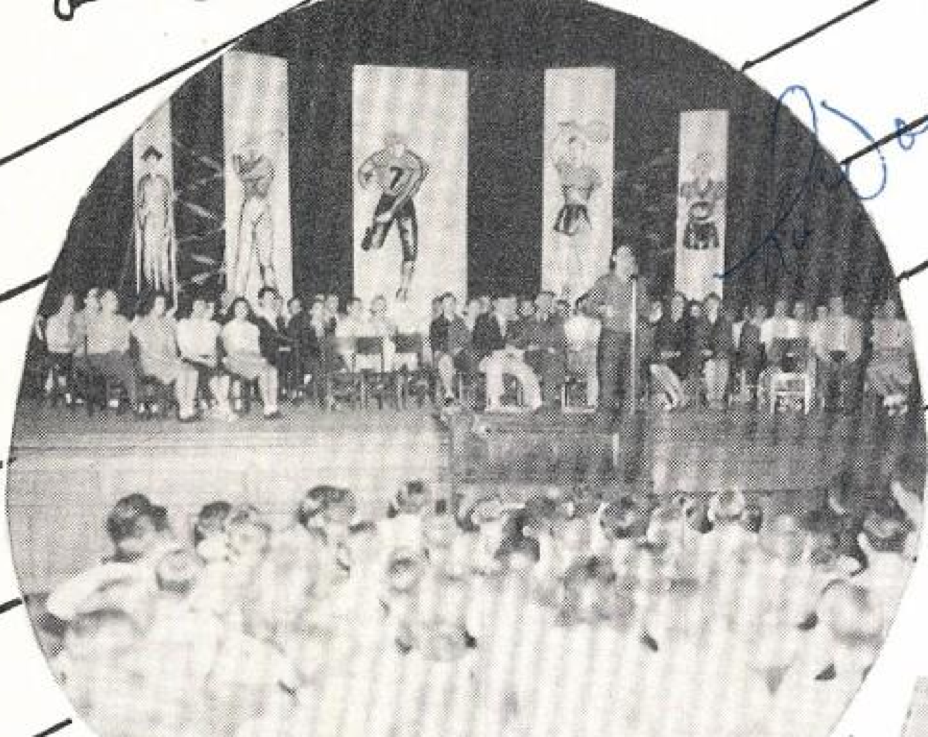

AWARDS ASSEMBLY-- CONGRATS, KIDS!

PAPER DRIVE - GOOD FUNNIES -- AND HONEYS!

Boing!!

Oh, Oh, Mmmmm! Spring Has Sprung!!

SPRING FEVER-----SPRING WILL BE A LITTLE LATE THIS YEAR!

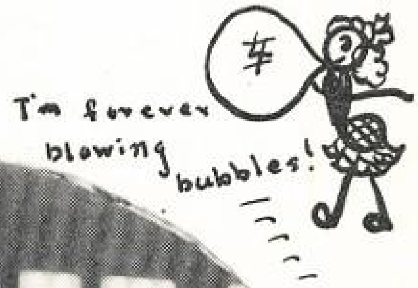

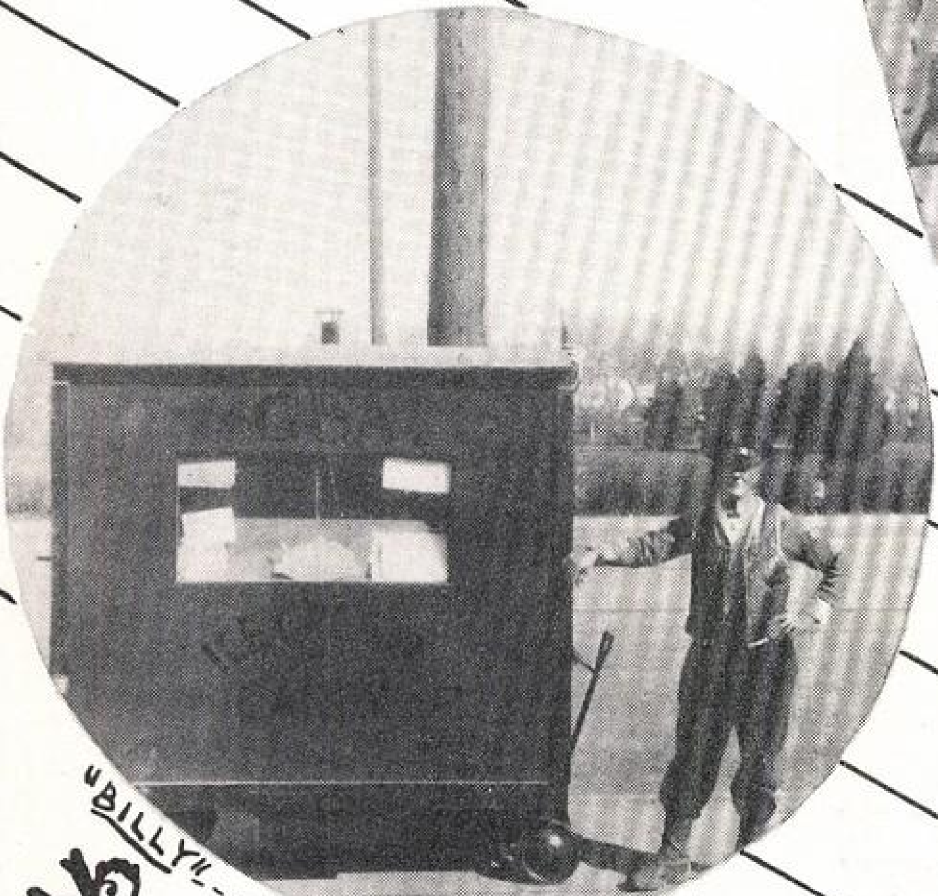

"BILLY"!--- WE'RE PALS FOREVER!

LUNCH ROOM- YOU'RE THE APPLE OF MY EYE!

AT EASE!!

"YOU NO LIKIE---- YOU LUMPIE!"

"John Jacob Jingelheimer Smith"

"AUTOGRAPHS"

Dear Bob,
I thought I'd
just let you know
that this is me
↙ John
Linck

Dear Bob.
I wonder who you
will pester next year.
I feel for her. Seriously
it was swell having known
you. Lots of luck to a swell
guy.

Sue (Torres)
"47

Dear Bob:
This time I'm leaving
you to the mercies of all
the gals in the Jr class
so be good, Bobby.
always remember
Jackie Williams
'47

Dear Bob -
Gee - I don't hardly
know which class you
should remember -
either were - well
since I may - Anyhow
its been swell knowing
a brainstorm like
you - wish I had half
of 'em. (Brains that is)
Joyce White
'48

Dear Bob
Excuse the writing
Blame the pen
Remember the writer
As long as you can.
Gee, it's been super knowing
you. Good luck and best wishes
always to a real super guy.
Joyce Murray
1947

"That's My Name!... What's Yours?"

"AUTOGRAPHS"

Dear Bob,
First of all I'd like to tell you that I hope you're a three sport letterman next year. You've got what it takes, guts, ability, and everything else it takes to make an all around swell guy. Good Luck.
Ben (Coleman)

Hi Bob:
Its been keen seeing you around West and guy, always stay just as swell as you are now. Remember
Bobbie Clemens '48

Bob.
To a guy it has been wonderful to know. You're got a super personality Bob & will go far in this world
Johnny Thompson

Dear Bob;
Well here it is the end of another school year, we'll be seeing each other next year so we don't have to say Good Bye. We have had a lot of fun together and I hope it continues. Lots of luck to a swell guy.
Anna Lowe "48"

Dear Bob,
I don't know what to say for fear that I'll make a mistake and since you are so smart you'd catch me on it. But here's loads of luck to a swell guy.
Cleo Stines "48"

Dear Bob,
Well, here it is time for school to be out again. I've found a great many things at West. One thing I shall never forget is the fun we have had in Mr. Fuller's P.O.D. Class. We got called down a few times, didn't we. Oh well, no ill effects. I shall never forget Bob Davis, and here's hoping he remembers me. I sincerely wish you the best of everything.
Love, Marie Lou

"Thanks For The Memories"

Conclusion

OUR BOOKS HAVE BEEN LAID AWAY
OUR LESSONS ALL BEEN SAID
OUR GRADES RECORDED WITH GREAT CARE
IN COLORS BLACK AND RED
OUR TEACHERS HAVE BEEN KIND AND TRUE
THO' SOMETIMES SORELY TIRED.
WE CHERISH ALL THE TRUTHS THEY TAUGHT
WHERE 'ERE WE MAY TIDE
WE'LL NEVER FORGET WHEREVER WE ROAM
WHEREVER WE MAY BE
THE JOYOUS DAYS WE SPENT AT SCHOOL
WHEN LIFE WAS YOUNG AND FREE
AS OUR "Symphony Of '47"
DRAWS TO A CLOSE
AND THE FINAL BARS WE PLAY
WE HOPE YOU'VE ENJOYED
REMINISCING WITH US
THROUGH THOSE WONDERFUL
DAYS.

Bob,
I've had a wonderful time knowing you and theres a whole year yet to go.
Hope you have fun over the vacation and over all the years to come
Love and lots of luck
Pat Gerfen
'48

Dear Bob, Here I am again. Maybe I'm taking things for granted, but I must write [illegible] luck, [illegible]

Dear Bob
Its been swell
knowing you here
at West. I've enjoyed
being in some of your
classes. Best wishes to
a swell guy who deserves
its. Loads of luck & happiness
in the next year, and future.
Please remember, Arylias Rogers..

Lots of ~~too~~ luck
to a swell guy.
Marlene
Hassenzahl
"48"

Thanks
loads for your
friendship.
Best of every-
thing.
Hal
Eppern
(48)

Dear Bob,
I hope you will
always remember me and
the good times we had in
Gym. Good luck to a swell guy from
A Buddy
Don Schlund
"47"

Dear Bob -
If there ever was
a little brat you're it.
I'm sorry - I didn't mean
it. Best of luck in
future years.
Remember,
Betty Hoyer

Dear Bob,
Just think, no
more school but I'll
kinda miss school
and all of you swell kids
in it. Best of luck in
everything you do.
Lois Hall '47'
(Schultz)

(1500)
Dear Taylois Friend,
There I guess
that will show you.
No joke though I
want to wish a swell
guy alot of luck.
Remember,
Judy McCallum

Dear Bob,
It seems that you're
tops in almost everything,
P.E. Spkg. & Algebra.
Here's wishing all
the "Success" in
the world,
Betty J. Kokop
"47"

Dear Bob
I don't know
you very well
but I do know
your swell.
So here's wishing
you all the luck in
the world.
A friend
E. Larene

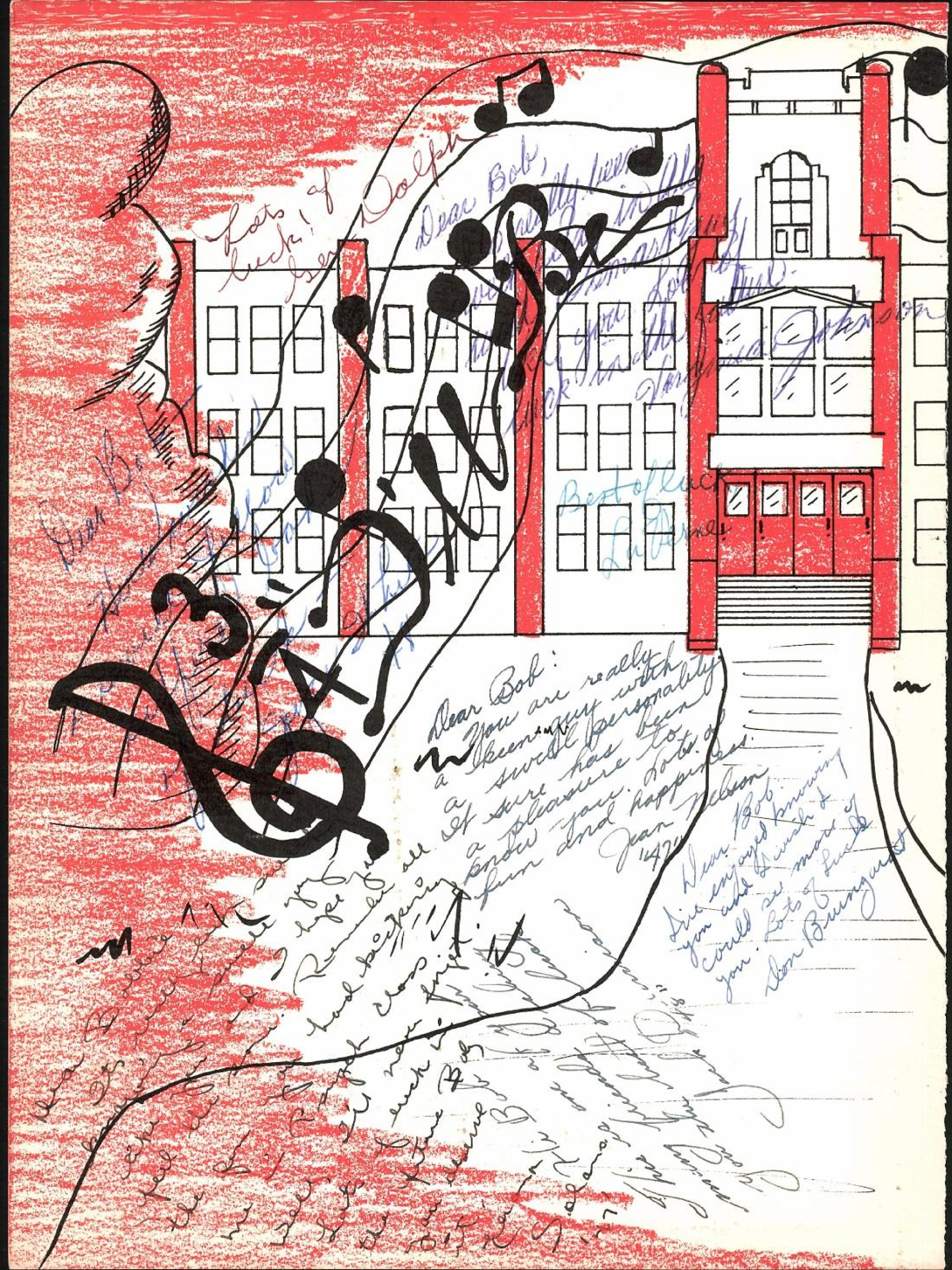

Lots of luck! Isen Dolph

Best of luck LaVerne

Dear Bob: You are really a keen guy with a sweet personality. It sure has been a pleasure to know you. Lots of fun and happiness. Jean Nelson '47

Dear Bob, I've enjoyed knowing you and I wish I could see more of you. Lots of luck Don Bumgardt

Swing Out
R. Gorman